WEATHER
Probably rain tonight and Wednesday. Light variable winds.

THE CAPITAL TIMES

Official Paper Of The State Of Wisconsin

HOME EDITION
DO YOU KNOW
that the Secretary of State has issued licenses for 360,500 pleasure cars and for 26,600 trucks?

VOL. 9, NO. 271 | FULL LEASED WIRE OF THE ASSOCIATED PRESS | MADISON, WIS., TUESDAY, OCTOBER 31, 1922 | TEN PAGES | PRICE THREE CENTS

Mussolini Takes Control In Italy

Workman Pinned In Lake Under Bridge Pillar

Today

The King Sends for Him. History and Christianity. Mons. Candace Objects. Child Danced, Mother Stole.

By Arthur Brisbane

"THE Italian king sends for Mussolini."

He is the leader of the "Fascisti," that are now making bonfires of Socialist newspapers, threatening everybody that calls himself Socialist or Communist. A while ago Mussolini led the Socialists. Now he is leading a movement that really succeeds—for the present.

King Victor sends for Mussolini, practical dictator of Italy, and real head of the Italian government.

It carries you back to days when the Roman Emperor suddenly learned that by decision of the army he was no longer Emperor. This time it is a self-established army, representing conservatism, determined to stamp out radicalism. It considers King Victor Emmanuel a pretty good King and will probably keep him on.

For the first time in all history behold a successful revolution, not from the top or bottom, but in among the little people of the middle, that have something and don't mean to lose it.

A lady writes from Mattawan, N. J. "Please write what you think of the assertion by the Rev. Dr. McConnell that 'Christ was a myth.'" Answer:

The reverend gentleman is backing up; backs up TOO FAR.

He might as well call Lincoln or Washington a myth. Christ's existence is sufficiently proved historically, apart from faith. But Christians require no proof. They see the work done and know that no "myth" could work thus through nineteen hundred years. There is reality back of everything real.

Monsieur Candace, of the French chamber, protests against the sale of United States bonds in France. "Each one to his taste," the French say. You would think, after buying billions of Russian bonds, worth now about as much as our Confederate money, that the French would be glad of an opportunity to buy a bond that can be exchanged for real francs.

Stores complain that mothers use children to help the mothers in stealing. A little child does something to attract attention while the article is "lifted."

Among birds the mother protects her children by pretending that she has a broken leg or wing, running, screaming and apparently helpless, along the ground to attract the fox or coyote, while the young birds seek shelter. Human mothers seem to have improved on it. In one case the child in a [illegible] did an impromptu "Highland fling" while the mother stole some [illegible]. Making a living in civilization has become complicated.

Mr. Morley, compelled to be [illegible] every day, has written [illegible] too good for private circulation. He describes a meeting [illegible] alumni," gentlemen [illegible] and Nicky Arnstein. [illegible] glaring publicity [illegible] toward the end of the [illegible] named Stillman [illegible]

[illegible] strange bed [illegible] A voice at the rear: [illegible] it wrong. It's the other [illegible]

Enemies of American corn have [illegible] greatly; a good thing for [illegible] learning to eat corn meal, [illegible] use "maize" in fattening [illegible]

Increased demand for corn [illegible] also for our children threatened with a milk shortage. Profitable dairy farming depends on ensilage and ensilage depends on the crop. Somebody should make cheaper silos, that the [illegible] could use it. Knock-down builders, please notice.

[illegible] Gibbons teaches his- [illegible] Princeton and says human [illegible] the war. "If it had [illegible] Germany it would have [illegible] other country. Not Germany but human nature, pre- [illegible] war."

[illegible] such a statement [illegible] that the professor in [illegible] knows yet what [illegible] but this is certain [illegible] had the misfortune [illegible] led by an individual [illegible] his "divine right" [illegible] took much too seriously [illegible] of a not valuable [illegible] apparent. That [illegible] of the war, no [illegible] it.

[illegible] "up north," [illegible] minor offense, told [illegible] from a "for- [illegible] turned out to [illegible] The good-natured [illegible] the charge. [illegible] Jenkins whether [illegible] vote. "I hadn't [illegible] was the reply, "but [illegible] Honor says I got [illegible]

[illegible] women and men, too, not [illegible] are about as vague [illegible] ballot as Mrs. Jenkins [illegible]

PLATTEVILLE—An automobile and [illegible] bonded whiskey were confiscated and one man arrested, when [illegible] Richard Holmes of Grant county [illegible] intercepted an alleged rum running expedition from Dubuque.

Rushed to Hospital; Broke Leg

Laborer is Rescued From Drowning By Fellow Workers

Thrown into the water and pinned beneath the surface when a concrete pillar of a bridge under construction at Murphy's creek gave way at 7 a. m. today, Merrell Lishman, 30, was rescued from drowning by desperate efforts of fellow workers.

A heavy cement slab held Lishman under the surface for several minutes before he could be extricated. He was taken to St. Mary's hospital suffering from a broken right leg, severe bruises and possible internal injuries. His condition is serious.

The bridge is being constructed on the Oregon road under the direction of John T. Blake, Madison contractor. Lishman is not a Madison resident.

Madison People In Car Smashup

Two women were badly injured and two automobiles were badly wrecked Sunday night when an Elcar machine, driven by O. W. Sherman, 206 N. Pinckney st., collided with a Buick car owned and driven by Chris Isenberg, Baraboo, near Springfield corners.

Mrs. T. P. Foley, one of the occupants of the Baraboo car, was badly cut with flying glass, and Mrs. Chris Isenberg sustained a sprained wrist. Neither Mr. nor Mrs. Sherman was injured.

The accident occurred when Mr. Sherman, driving toward Madison, was blinded by the bright lights of the Baraboo car and was unable to see the slight curve in the road. The cars collided head on, throwing the Elcar machine into the ditch and wrecking it beyond immediate use. The Isenberg machine was hurled to the other side of the roadway.

Heilman Supports Prom in Capitol

"The city council did not intend to close the juniour prom at 12 o'clock when they passed the recent 12 o'clock dance ordinance and I certainly have no desire to see the prom held any place but the capitol," City Attorney Roman Hilman old Gordon Wanzer, candidate for university prom chairman this afternoon.

Mr. Heilman declared that he would aid Wanzer in keeping the biggest social function of the year in the capitol.

"I think the city council would gladly make it possible to extend the limit after 12 o'clock if it is necessary under the present ruling," he said.

Springdale Man Sues For $865 Judgment

John Riley, farmer living near Springdale, has started a suit demanding a judgment of $865 from Floyd S. Hunt, another farmer whom Riley claims rented his farm and failed to pay the money stipulated in the contract.

Postpone Taxicab Stand Hearing Here For Week

Hearing on the taxi stand at the Northwestern railway station was postponed today when attorneys for several of the company's could not be present. The meeting will probably be held next week. The hearing was called by taxi companies of the city to reach some agreement on the parking spaces at the station.

Our WeatherMan

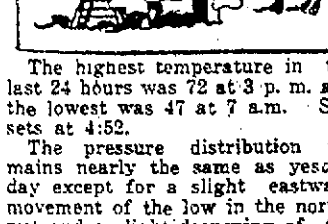

The highest temperature in the last 24 hours was 72 at 3 p. m. and the lowest was 47 at 7 a.m. Sun sets at 4:52.

The pressure distribution remains nearly the same as yesterday except for a slight eastward movement of the low in the northwet and a slight deepening of the low in the lower Mississippi valley. Heavy rain fell on the southern plains; light rains in the northern plateau region. It is slightly cooler just east of the Rockies. Warmer in the northern Rockies.

No general precipitation indicated for Wisconsin for the remainder of the week with temperature as a rule above season average.

Whole Country Enjoys Balmiest Indian Summer

CHICAGO—Unreasonable weather of several varieties, generally favored by the human race, continued today in many sections of the United States and possessions.

Chicago for several days has enjoyed the balmy breezes and sunshine of a glorious Indian summer, which lingers longer than usual.

Out in Wyoming the ranchers are digging themselves out of the snow and liking it. They say it helps the grass on the sun baked range.

Up on the Yukon, where winter generally has a strong grip by this time, the river is open. All the tributaries are free from ice and the slush on the main stream makes no impediment for boats. It is the latest season on record in the north country and dredges in the Yukon are expected to work until Christmas.

Aged Flagman Is Hurt By Runaway Car

Veteran Railroad Employe at Hospital; Feared Accident

Thomas Kelley, 75, 710 W. Dayton st., veteran flagman of the Milwaukee road, is in a critical condition at St. Mary's hospital here this afternoon, following an accident shortly after noon when he was struck by a runaway automobile. X-rays were taken of his injuries this afternoon. One leg may have been broken, and it is believed that he is suffering internal injuries.

Hospital attendants say that Mr. Kelley may recover.

Fate played a lone hand and won. For 58 years Mr. Kelley has been an employe of the Milwaukee road. Five hours more would have seen the completion of his work and the fulfillment of his most ardent wish—that nothing should happen at his crossing while he was on duty.

At 6 o'clock he would have left his task for the season, the railroad company maintaining a flagman there but six months of the year. John Blied recalled that only a day or so ago Mr. Thomas said he hoped he could finuish his work without an accident occurring.

Fate at times works strange miracles. While the veteran old man, who served unharmed through four years of civil war and 58 years of railroad work stood unmindful of impending danger Fate unleased the brake bands on an automobile parked at the top of the steep hill on Bassett st. and sped the machine on its way down the incline, bearing down noiselessly upon its victim.

Simultaneously Fate guided the steps of the old man out of his shanty by the tracks, and stopped him directly in the path of the oncoming auto. His back turned to the car, he stood waiting the arrival of the Watertown train, which was due at that time; and as the locomotive swung around the curve in the tracks, the automobile crashed into him, bearing his body with it into a clump of stocks bushes at the edge of Brittingham park.

Jimmie Brader, former varsity football star, was one of the first to reach the scene. He picked the man up. Rev. Fr. E. J. Meyer of Holy Redeemer church was summoned. Kelley was rushed to the hospital. The automobile, owned by Mrs. W. F. Sloan, 314 S. Bassett st., was not damaged.

Devries to Quit Custom's Court

WASHINGTON — Marion Devries, presiding judge of the court of cutsom appeals, today resigned after 12 years service and his resignation was accepted by Pres. Harding. He will resume the practice of law.

To Probe Traffic In Drug Here

Grand Jury Opens War on Sale of Narcotics Here, Rumor

Startling disclosures in narcotic drug trafficing in Madison and other cities of southern and western Wisconsin were rumored today in federal circles as two federal agents prepared to lay the result of investigations before the grand jury which opened its session yesterday.

Several local druggists may be tangled in the government net, it was said, as a result of irregularities in the sale of "dope."

GRAND JURY
Frank C. Bartle, Madison.
J. P. Brahaney, Madison.
Frank C. Blied, Madison.
Patrick Cusick, Oregon.
Le Roy Gordon, Nelsonville.
Ernest Huntington, Platteville.
Dwight Hudson, Ironton.
P. J. Ladron, Stratford.
Robert Navy, Yuba.
George O'Connell, Madison.
C. W. Olmstead, Merrill.
Donald Roessler, Jefferson.
Charles A. Sakrison, (Foreman), Madison.
Charles E. Sherwood, Madison.
Robert Tasker, Lake Mills.
Wm. H. Thomas, Madison.
H. J. Wheeler, Wausau.
Henry Welch, Stevens Point.
D. S. Welsh, Baraboo.

Special Agent Long, working out of Chicago, has been rounding up evidence in Madison for the past three days, preparatory to his testimony before the grand jury, it was learned today. E. A. McHughes, narcotic inspector for Wisconsin, arrived yesterday.

Both of the federal investigators held conferences with U. S. Dist. Atty. William H. Daugherty and Arthur Mulberger, assistant district attorney.

Although federal officials have denied that Madison is a center of a "dipe ring," operating through the middle west, it is said that a number of local druggists have been under the eye of suspicion for several months, beginning with the investigation begun by Agents Long and Gwyn in July. At that time they declared that they were working on a conspiracy which extended as far as Atlanta, Ga.

The federal agents may, it is said, go before the grand jury with disclosures affecting Superior, famed as a "dope" center.

The grand jury, it is said, may focus its investigation on dealings in prescription liquor as practiced by several physicians near Madison whose permits were revoked four months ago by Lewis J. Brabant, legal advisor to James A. Stone, federal prohibition director, with headquarters in Milwaukee. Among the doctors under investigation, it is said, is one who is alleged to have conducted a lucrative "mail order" business with university students.

Few Voters at Polls Here Today

Few prospective voters registered today, according to officials at the election booths. City officials predicted a record breaking light registration. They state that there are only a few scattered eligible voters who have not signed up already.

Election day is a week from today, Nov. 7. The only local contest of importance is the sheriff race, in which Joseph Daggett, ex-service man, is running independently against Julius Krug. Any person who reaches his majority on Nov. 8 may vote Nov. 7, the attorney general's department has ruled.

OCONTO—Herbert Drews and Orville Krause were injured here when their hands were caught in the mechanism of feed cutters.

Ex-Kaiser's Fiancee Sure She Will be Happy

Above, ex-Kaiser Wilhelm as he is today, and Princess Hermine of Reuss. The photo of the former kaiser was made at Doorn. Below are the favorite picture of Wilhelm and his first wife, the late Kaiserin Augusta Victoria, taken when he was in power, and the castle at Doorn, scene of the wedding.

LONDON — Princess Hermine of Reuss thinks her fiancee, the former German Kaiser, is one of the most generous, kind hearted men that ever lived, and she is sure that she is going to be the happiest woman in the world after their marriage next Sunday.

"I know I love the Kaiser" she said. "Surely he is not so rich that it can be said I am marrying him for his money."

In her most charming manner the Princess conversed with the correspondent at the Old Silesian castle which is her ancestral home. She told him a little about the romance and of her plans for the future.

"It was like this" she said, "some friends who knew of our childhood attachment invited me to his home at Doorn. The crown prince came also and chatted with me about the affair. With a laugh he said:

"'You know my father is a very good man but sometimes he is hard to get along with.'

"A few weeks later the crown prince came again. He said:

"'I have watched you all this time and I feel it my duty to tell you my warnings were all wrong. You surely know how to manage people.'"

Three Killed, Six Hurt as Fast Express Tears Into Circus Train

Locomotive Plows Through Sleepers; Hurl Performers from Berths

NEW ORLEANS, La. — Three dead, four seriously injured and two slightly hurt was the toll taken in the rear end railroad wreck early today when the fast Sunset Express, New Orleans-San Francisco Southern Pacific passenger train tore into the Northern Carnival Shows circus special, 35 car train enroute from New Orleans to Iberia, La.

The dead are:
H. V. Jones,
W. C. Jones, and
R. L. Metcalf, all circus folks.

The conductor and brakeman of the train were reported missing.

The injured were also members of the circus. Those on the passenger train escaped injury.

The wreck occurred near Adeline, La. Both trains were proceeding westward on a portion of the road that is double tracked.

The locomotive of the passenger train plowed through 2 of the sleepers on the rear of the circus train before it was brought to a standstill and according to stories told by he injured, the performers who were asleep were hurled from their berths as the Pullmans burst open from the terrific impact.

Orders Roads To Place Idle Cars Into Use

Ask Companies to Repair Rolling Stock to Relieve Shortage

Railroad companies operating in Wisconsin were ordered by the railroad commission today to take immediate steps to relieve the freight car shortage situation by repair of rolling stock now standing idle and unfit for use in the state.

The commission in the same order directed the railroad companies to make daily reports on the results of their car repair work, and to furnish all data on cars in bad order, cars in service, distribution of empty box and stock cars, and the means and efforts to restore bad order cars to service.

Immediate steps are to be taken by the commission to investigate the car situation. It served notice that after 10 days it would proceed under the statues to order a hearing to determine the cause of the present shortage and to ascertain means of relieving it.

"It appears from numerous complaints from widely separated sections of the state, especially cabbage producing, stock shipping and potato growing sections, that shippers are unable to secure any reasonably adequate supply of cars for their requirements," the commission order said.

"A considerable number of freight cars under control of the several carriers are now on side tracks and on storage tracks reported to be in bad order and not fit for use. If repaired these cars would add an appreciable number to the available car supply."

BEGIN SUIT

Suit of the White Star Transfer line against William Keyes, asking $50 damages to a truck in a collision, was to begin in Superior court.

Man, 88, Breaks His Hip in Fall

Robert Franey, 82 years old, was taken to St. Mary's hospital at 9:15 this morning, suffering from a broken hip, the result of an accidental fall to the floor. Mr. Franey was lying on a lounge when he heard the telephone ring and arose to answer the call. In getting up he tripped and fell to the floor, breaking his right hip. He was taken to the hospital in the city ambulance.

A. P. Jordon Buys Three Lots; To Build

A. P. Jordan, 120 Summit ave., has purchased three lots west of his home in block 16 on Summit ave. for $10,000, from Leonard W. Gay. He will build immediately.

Mrs. J. Castle, Prominent in Clubwork, Dies

Madison Woman Succumbs Today; Resident Here 25 Years

Mrs. Della Watermann Castle, prominent clubwoman and wife of James Castle, of the Castle and Doyle Fuel and Lumber Co., died suddenly at 5 o'clock this morning at her home, 125 E. Gilman st. Mrs. Castle was nearly 42 years old. She had had heart trouble for several years.

Besides her husband and one son, James, 14 years old, she is survived by her parents, Mr. and Mrs. H. Watermann, Brooklyn, Wis.; a sister, Mrs. Joe Kemper of ElPaso, Tex.; and a brother, Harry Watermamn, of Brooklyn.

Mrs. Castle has been a resident of Madison for about 25 years, and is a member of the Catholic Woman's club, the Christ Child society, the chorus of the Catholic Woman's club and of St. Patrick's church. Funeral announcements will be made later.

STOLEN SPEAKS

Judge O. A. Stolen spoke on "Faith and Knowledge" at a joint meeting of the Congregational and Methodist churches at Lodi Sunday night.

Gasoline Price Takes Another Cent Drop

CHICAGO—Gasoline prices, which dropped 2 cents a gallon two weeks ago, took another 1-cent tumble yesterday, effective today, it was announced last night by the Standard Oil Co. of Indiana. The new rate, effective throughout the Chicago district, is 18 cents a gallon for tank wagon deliveries and 20 cents a gallon at service stations. No explanation of the cut was made. Independent companies, following their usual custom, are expected to make a similar reduction.

This is the Night! Ghosts, Witches May Wander Forth But Boyhood Reigns Supreme

All the ghosts, goblins, spooks and witches of boydom will be on parade tonight, for this is Oct. 31—Hallowe'en.

This is the night when every youngster in the city begs his mother to let him stay out a little later. This is the night when the pumpkin, that has yellowed in the garden, acquires a ferocious look under the barbarious knife of the young, and when the soap box is looted for a night's celebration.

This is the night when the police station is kept in a continuous turmoil as the irate mothers and fathers and property owners ring frantically for aid against the city rowdy, who is attempting to ruin some bit of property. This is the night that Chief Shaughnessy will have 25 special policemen to aid his force to curb this element.

But even with 25 special policemen in the city and property owners laying in ambush for lurking conspirators, the city will wake in the morning to find some havoc.

For boys will be boys;
And this is the night!

Fascisti Celebrate Triumph

New Cabinet Takes Office; 12 Killed in Disorders

(By the Associated Press)

ROME—Benito Mussolini, the Fascisti head of Italy's new government, was in his office at 8 o'clock this morning to begin his active work as premier. An hour later he and his colleagues in the cabinet were received by King Victor Emmanuel, and individually took the oath of office.

Rome awaited with eager expectation today the formal entry into the city of thousands of the Fascisti who were called from all parts of the country over the week-end in support of the Fascisti demand for control of the country.

This demand now satisfied with the call to power of their leader, Benito Mussolini, who yesterday formed a cabinet in which the Fascisti influence strongly predominates, the new government was ready to take full control and its Fascisti supporters were prepared to celebrate their triumph by a procession through the city. The Fascisti celebrated their triumph informally by night parades, undaunted by frequent heavy showers.

These demonstrations and others which had occurred through the day yesterday led to sporadic disorders in some quarters during which there were considerable shooting with a number of fatalities, a total of 12 deaths being reported.

COUNT SFORZA RESIGNS
(By the Associated Press)

PARIS—Count Sforza has telegraphed his resignation as Italian ambassador at Paris to Premier Mussolini. He explains that in his view the new government should have in such posts men in thorough accord with its policies.

Local Police Seize Man In Vender's Death

Suspect To Be Quizzed Today By Woodstock Detectives

Madison police today are holding Ben Bergsterman in connection with the murder of a peanut vender at Woodstock, Ill., late Sunday night. The man held at the station was arrested by Capt. Harry Davenport as he arrived in this city on the 9 o'clock train from Chicago last night.

Woodstock police authorities will arrive in Madison some time this evening to examine the man and determine whether or not he will be taken back to face charges of murder.

The suspect was arrested by Capt. Harry Davenport of the local police force when cuts and bruises about his face aroused the suspicions of the conductor on the train. He boarded the train at Janesville, the conductor said, and his efforts to remain unnoticed caused the train official to call police.

After long-distance telephone calls to Woodstock had revealed little to link up the murder with the man in custody, he was released this morning.

New evidence revealed by Detective Torrisi caused the reopening of the search for the released man.

Police and sheriffs of the state have also been warned to look for two young men, about 20 years old, driving a Buick automobile bearing an Illinois license plate with the number 545—658. When last seen, it is said, they were headed in the direction of Madison.

No Action Here on Removal of Pool Office

No action has been taken by the board of directors or other officials of the Wisconsin Tobacco pool on the question of moving the main offices to Edgerton. No meeting of the board is scheduled for the immediate future, according to C. A. Hoen, director of the pool.

Mr. Hoen stated that the movement was inaugurated by an Edgerton newspaper.

Standard Fur Co. Has New Silk Department

The Standard Fur Co., 110 King St., has installed a complete new silk department, it was announced today. Part of the stock is already on hand and the balance of it is on the way. M. N. Kahn made arrangements for the department while in the east last week.

Thief Rifles Purses While Woman Does her Washing

OSHKOSH, Wis.—Entering the home of Carl Magnusen, while Mrs. Magnusen was busy in the basement, operating an electric washing machine, a thief rifled two pocketbooks and an iron box, securing about $100 and a wrist watch valued at about $50.

U.S. Will Act As Observer at Turk Parley

Will Not Participate in Laussane Conference Says Answer

PARIS—The attitude of the American government as regards the peace conference at Lausanne for the settlement of near eastern questions was communicated to Premier Poincare Monday night by the American ambassador, Myron T. Herrick.

The substance of this communication, which was made public, indicates that the United States is desirous only of sending observers to the proposed conference for the purpose of safeguarding certain rights such as protection of philanthropic, educational and religious institutions, freedom of opportunity, protection of minorities, freedom of the straits and archaeological research and study.

After pointing out that the principal purpose of the proposed conference will be the drawing up of a treaty of peace with Turkey and dealing with problems resulting from the state of belligerency between the allied powers, Turkey and Greece, the reply says:

"The United States does not desire to participate in the final peace negotiations or assume responsibility for the political and territorial adjustments which may be effected for the reason that it is neither at war with Turkey nor party to the armistice of 1918. The United States government however, does not desire to leave the impression that United States interests are less entitled to consideration than those of any other power; neither is it desirous of relinquishing rights enjoyed in common with other powers nor is it unconcerned with the humanitarian interests involved.

The United States government is prepared to send observers to the proposed conference, if this action is agreeable to the powers concerned, for the purpose of safeguarding matters in which it is interested and to facilitate the exchange of views."

Locomotive Derailed as Wheels Hit Bad Switch

The locomotive pulling the 4:10 passenger train over the St. Paul road to Chicago, left the tracks yesterday as the train was passing the switch near the 600 block on Doty st., causing a 25-minute delay and the rerouting of the train.

A defective lip on the switch point caused the front wheels to start down the south track while the drivers took the north track. The engine was stopped before it was overturned. The train was pulled back into the receiving yards and rerouted over another track with a new engine.

Charles Merkle Given Divorce by Hoppmann

Charles J. Merkle was granted an absolute divorce from his wife, Emily Merkle, by Judge A. C. Hoppmann in superior court today. No limony is to be paid. The couple had no children.

Blaine To Hear 20 Requests For Pardons

Pardon hearings will be held by Gov. Blaine on Nov. 8, the day following the general election. Nearly 20 applications for executive clemency will be brought before the governor at that time.

Prentice Boy Killed by Lightning Bolt

PRENTICE, Wis.—Gus Gustafson, nine year old son of Mr. and Mrs. Andrew Gustafson, was instantly killed when lightning struck the Gustafson farm home. The house was equipped with lightning rods but the bolt came down the rods on the main house and jumped from that through the kitchen wall striking the boy and smashing virtually every piece of furniture in the room. Two men who were in the room at the time were also slightly injured.

Break Two World's Egg Laying Records

TACOMA, Wash. — Two world's records for egg laying have just been broken in the third contest conducted by the Western Washington experiment station of the Washington state college. The contest resulted in a white leghorn pullet owned by H. M. Leathers of Woodland, Wash. laying 365 eggs with a day to go before the year expired.

A Leghorn pullet owned by the experiment station also beat the world's record of 324 eggs set last year by a California hen, by laying 330 eggs.

Superior Ore Shipments Establish New Record

SUPERIOR — Ten million tons of ore, the largest tonnage shipped through Superior since the period of depression following the war, has been sent down the lakes from the three local ore docks so far this season according to figures compiled here Saturday. This largemovement during the present season is due, to a great extent, to the foresightedness of Lake Superior mining operators, it is said who kept the underground mines open during the winter to meet the demands of the unexpected better business period.

Old and new stock piles have dwindled and the open pit and underground properties are being rushed at top speed to supply the demand. Several open pit mines, abandoned for the season have been reopened.

The virtual exhaustion of the stock piles means, according to experts, that the underground properties will be forced to operate at capacity during the winter.

SHOOTS BIG BEAR

RHINELANDER, Wis.—Edward Bergman of Rhinelander yesterday shot and killed a 400 pound bear while hunting eleven miles south of here. Bergman first noticed the bruin coming out of its den and with a well directed shot killed him instantly.

Read Capital Times Want Ads.

Sultan to Stay Pending Peace

(By the Associated Press)

CONSTANTINOPLE — Abdication of the Sultan is temporarily out of the question. A truce has been arranged with the Nationalists whereby his status will be held in abeyance until after the conclusion of peace in the Near East. This information was given out by the chief of staff representing Rafet Pasha, Turkish Nationalist military governor of Thrace, who for four hours yesterday was closeted with the Sultan in his palace.

Cousins Warns Badger Banks Of Overdrafts

Accounts Often Exceeded Should Be Closed, He Declares

Overdrafts on banks by customers have increased in Wisconsin during the past few months, according to a report issued by Marshall Cousins, commissioner of banking. He asks banks to fight against what he terms "the overdraft evil."

"Many banks have adopted the policy of requesting those customers whose account was frequently overdrawn to close the account," Mr. Cousins said. "In those cases where the overdrawing is habitual banks should require the closing of the account. Such an account is of no value to the bank.

"A large borrower should not be permitted under any circumstances to increase his obligation to the bank through overdrawing his account. The overdraft must be calculated always as a part of the line of a borrower. In those cases where a borrower has already reached the statutory limit, it is a direct violation of the law to permit his obligation to be increased through an overdraft."

Girls Leap to Death From Burning Factory

NEW YORK—Fifteen girls and men remained after 6 o'clock to earn overtime money in a factory on the fifth floor of a rickety red brick loft building in Brooklyn. Just after 6 o'clock fire broke out on one of the lower floors and the overtime workers, in frenzy of fear, believing escape was cut off, began jumping from the windows to the concrete pavement.

A man jumped and was dashed to death on the sidewalk.

A girl crawled to the window ledge, poised, screamed and leaped, her skirt ballooning as she hurtled to a spot near the crushed figure of her fellow workman. Then followed others.

Seven of the workers were picked up, all frightfully crushed, and taken to the Samaritan and Methodist hospitals. Eugene Kersken, the eighth, who had jumped, was dead when picked up.

By the time the first fire chief arrived at the scene, a few seconds before the first of the trucks got there the whole of the upper two floors was aflame.

Lillian Girsky, who was badly burned, said she and four men were in the Weinstein factory when a cleaner rushed in, yelling "Fire." She hung out of the window and let go when she thought she saw some men spreading a net.

Maps Out Course in High School Journalism

"A Course in Journalistic Writing," a 425-page textbook for classes in journalism and news writing in high schools and small colleges, by Prof. Grant M. Hyde, of the Wisconsin university course in journalism, has just been published by D. Appleton & Co.

A one-year course is presented in the book. Besides covering all the common newspaper stories, the book presents the essentials contained in standard books on rhetoric. It deals with journalism in high schools as a means of developing interest in English composition work.

More than 100 pages are devoted to the problems of student publications.

The book is the first fully developed textbook for the rapidly growing high school classes in journalism.

Sleeps While Thief Takes $340 From Wooden Leg

ROCHESTER, N. Y. — Nathan B. Chamberlain, who has a wooden leg, slept peacefully as a thief unstrapped the artificial support and removed $340 secreted inside. Chamberlain awoke to find the leg under his bed.

INDIGESTION !!!
STOMACH UPSET, ATE TOO MUCH

Instantly! Stop Gas, Sourness, Heartburn, Stomach Misery

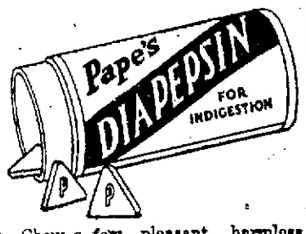

Chew a few pleasant, harmless tablets of "Pape's Diapepsin" and your distressed stomach will feel fine at once.

Correct your digestion and ease your stomach for a few cents. Don't let your stomach keep you miserable! Druggists recommend it.—Adv.

Women Have Brains in India Says Missionary; Held Down

"I'm glad I don't live in America and have to build a high school out of the missionary collections," said Miss Mary Campbell, missionary and W. C. T. U. worker in India at a meeting of the W. C. T. U. at Christ Presbyterian church last evening.

Miss Campbell has spent 37 years as a missionary in India in the town of Pathankot in the Punjab, and three and a half years as a W. C. T. U. worker. She started one of the few high schools for girls in her bedroom in 1901, and since her work has steadily increased.

"Eight months out of the year for five years I had to stand over 50 men while they built the high school. Bricks were not easy to get as there was only one brick kiln but before the job was finished, three or four others were started and the competition decreased the price and hastened the work.

"The high school faculty does not grant diplomas in India. My girls went 66 miles to take their examinations and they sat for 10 days and answered questions sent out by the Punjab university. After two or three months of waiting slips were sent out from the university saying that number so-and-so had passed. While most of the Indians think education is unnecessary for girls, it is significant that one third of the boys fail and most of the girls get through."

Miss Campbell credited the beginning of the Temperance movement to a Mohammedan living in Pathankot who called her attention to the liquor shops. In 1913 150 people were present and 40 men signed the pledge.

The men who have signed the pledge, according to Miss Campbell, wear a blue ribbon instead of the white one worn by the women and a separate department has been created for them. This eighteenth amendment is to India what the eighteenth amendment is to America.

U.S. Will Keep Out of Foreign Broils--Hughes

Ready to Help Europe But Will Not Mix in Age-Old Rivalries

BOSTON — A foreign policy of helpfulness and good understanding without entanglements which would fetter American independence, was outlined by Secretary Hughes of the state department, in an address in Symphony hall Monday night, reviewing the record of the Harding administration in the field of international relations.

By the lead it took in the arms conference, the secretary said, and by its efforts toward harmony among the nations of the western hemisphere, the American government during the last 20 months has set a record of accomplishment far beyond what was expected of it when the new administration came into power.

So far as Europe is concerned, Mr. Hughes declared, President Harding and his advisers always have been ready to lend a helping hand where it would do the most good, but they are not willing to fritter away the influence of the United States by intervention in controversies that are rooted in age old national rivalries.

Believe Missing Girl Swimmer is Kidnapped

CHICAGO—Police searched here today for Rosalie Shanty, 12, expert swimmer and diver, who disappeared Sunday after attending services at the Lutheran church at Muskegon, Mich.

The child was believed to have been kidnappd. Two boys, Roy and William Fox, brothers, said they saw Rosalie climb into an automobile with a man who drove to the church after asking the boys where he could find her.

Rosalie won a number of prizes for swimming and diving last summer.

23 of 57 Inmates at Green Bay Are Freed

GREEN BAY—Out of a total of 57 requests for freedom by inmates in the Green Bay state reformatory, 23 were granted by the state board of control in its annual visit to the institution, according to Oscar Lee, superintendent.

Rail Rates In U.S. too High, Says Glaeser

Professor Tells Women Methods of Control Fail In Crises

A regulating machinery which shall keep pace with price cycles.

A definite program which shall co-ordinate transportation charges with the ability of the traffic to bear them.

Provision for securing capital at the lowest rates consistent with the small element of risk involved. These are the three outstanding requirements to the solution of current transportation problems, as presented before the Dane County League of Women Voters at Esther Vilas hall, Y. W. C. A., Monday night, by Prof. M. G. Glaeser of the department of economics of the university.

At the present time, railway rates exceed the capacity of the traffic to pay them, he said, mentioning a case of a Minnesota farmer who shipped a calf to the Chicago market and received a bill for $1.50 for shipping charges, more than the amount he received for the calf.

This meeting concluded the series of pre-election forums of the league. The study of industrial problems will be continued on Monday evenings, Nov. 13, 20, and 27.

Harding Votes by Mail Go Astray in Ohio

MARIETTA, O.—There was excitement in the election board office. It was caused by the arrival of a letter from the white house. It contained the votes of President and Mrs. Harding and Secretary Christian. The letter was intended for election officials at Marion, not Marietta, and the letter was rescaled and hurried off to its proper destination.

High School Frats Are Banned at Green Bay

GREEN BAY, Wis. — High school fraternities in Green Bay are prohibited and will not be recognized despite the fact that local high school students have organized a local Grock letter society known as the "Lucky Thirteen" or the Alpha Delta Gamma Beta. This ruling was made recently here at a meeting of the Green Bay Public School Board.

New Gland Discovery Saves Her Life!

After Years of Bedridden Suffering, Druesen-Kraft Gland Treatment Restored Her Strength and Vigor by Rebuilding Her Glands!

One of the most remarkable cases reported is that of Mrs. Fanny Briggs, 1208 Burton St., Flint, Mich. Mrs. Briggs was operated on for female trouble eight years ago and the shock so weakened her that she was bedridden most of the time since! She suffered terrible periodical pains, her nerves were shattered, she could hardly walk and according to her own statement she was on the verge of suicide. Her doctor finally thought weakened glands might be the cause and advised her to try the new Druesen-Kraft Gland Tablets.

The results were amazing! She felt new vigor and strength instilled into her almost immediately and after a month she not only climbed stairs easily but did her own housework! She is now in perfect health and realizes that as long as she keeps her glands strong and active, she will always be well and strong.

Strong active glands make a vigorous healthy body! The glands are being weakened every day, and thousands of men and women are turning to the DRUESEN-KRAFT tablets for a quick easy and safe way to strengthen and rebuild the glands. Results are permanent and the remarkable effects of DRUESEN-KRAFT are arousing comment everywhere. Send for free booklet "DRUESEN-KRAFT, the Glands and Their Control of Health and Strength" to DRUESEN-KRAFT Laboratories, 56 E. Randolph St., Chicago, Ill. When ordering tablets designate "Male" or "Female." 1 week's size $1.25.

IT MUST BE DRUESEN-KRAFT TO BE THE GENUINE GLAND TONIC

Sold in Madison by Luckey Pharmacy, 630 W. Washington Ave., Badger Pharmacy, Cor. University and Warren, Central Drug Store, 208 State St., and by leading druggists everywhere.—Adv.

Have Overcoats Dry Cleaned Now

This is the time to send in your heavy overcoats as well as your extra suits to have them fixed up before the cold weather sets in. We take out all odor of gasoline from the clothes with our dry cleaning tumbler, if you have never sent our dry cleaning department any work try us with an order so you can see the difference—We know you will appreciate it. Phone B. 4000.

3F Laundry Co.
Dry Cleaning Dept.

Bentley Says The Governor Is Straddler

Democratic Nominee Says Blaine Ducks Question on Ku Klux Klan

MILWAUKEE — A. A. Bentley, democratic candidate for governor, denounced the Ku Klux Klan as a "hideous monster" and challenged Gov. Blaine to drive out "the night riders," in his speech at the South Side armory Monday night.

Bentley charged Blaine with straddling two big issues, the klan and prohibition. He pictured the governor as riding the political fence, with one foot on the dry side of the fence, and the other foot on the wet side.

"I do not know whether our present governor has the indorsement of the Kuklux Klan," said Bentley, "but I know he was indorsed by the American Voters' league in the primary. Certain questions were directed to Blaine concerning the support of the league, but he has refused to answer them.

"It seems the governor has not the manhood to proclaim that he will do all in his power to destroy this hideous monster called the Kuklux Klan, while it is young as the governor of Kansas has done. I call on Gov. Blaine to say whether or not he welcomes this new force of bitterness and hatred. It may be that the doctrines of the klan fit in well with the beaten paths of bitterness made by the governor and some of his followers as they have campaigned over the state for months.

"Gov. Blaine is an expert at fence-riding, in fact, he is about the best performer in that act we have produced. He is straddling the klan issue in the same manner that he is straddling that other important issue—prohibition. I say prohibition is a vital issue, because the cause of personal liberty is involved. The democratic platform declares for a referendum on modification of the Volstead act and the Severson law so that if the voters take a stand for liberalizing these acts the sentiment thus expressed may be a guide to the men we send to Washington to represent us. Had I been in congress when the Volstead act was up I should have voted against it. I'd ten thousand times rather tell you I am opposed to the eighteenth amendment than sneak around corners winking at law enforcement. I oppose the eighteenth amendment because I believe the people should have been given the right to pass upon it, but I stand for law enforcement."

Read Capital Times Want Ads.

Sends Her Father To Prison After 19 Years Freedom

MEMPHIS, Tenn. — Jesse Sanderson, Caruthersville, Mo. farmer, is on his way back to the Louisiana State penitentiary at Baton Rouge today, to complete the serving of a life sentence, after enjoying 19 years of freedom following his escape from prison in 1903.

Sanderson was turned over to the authorities by his daughter who, officers say, was angered when her father drove away a young man who was paying attention to her. She notified the Louisiana prison authorities that her father was an escaped prisoner and Sanderson was arrested at his home at Caruthersville yesterday.

Canada May Extradite "Earl" Held as Swindler

CHARLEVOIX, Mich.—Canadian authorities will seek to extradite A. J. W. Greig, should he be acquitted by the circuit court jury now hearing his trial here on a charge of larceny by embezzlement, it was announced by Sheriff George Weaver. The sheriff said he had received a warrant charging that the "Earl of Dunblanc" as Greig styles himself, "fraudulently converted to his own use," money paid by a residen of Aylmer, Ont., for alleged worthless securities.

HELD FOR ASSAULT.

William Hinderlider, charged with assault and battery, will be given a preliminary hearing in superior court Nov. 8.

Oatmeal
—a "new dish"

This has solved the oatmeal problem in thousands of homes.

Stew raisins and mix with the cereal after it is cooked. Add the raisin juice also.

The raisins furnish mineral salts and valuable food-iron.

But best of all, they make oatmeal *attractive* with the lure of healthful sweets.

Sun-Maid Raisins should cost you no more than the following prices:

Seeded (in 15 oz. blue pkge.)—20c
Seedless (in 15 oz. red pkge.)—18c
Seeded and Seedless (11 oz.)—15c

Ask dealers for

Sun-Maid Raisins

Sucker Lists New Game of Stock Bandits

Cousins Discovers Latest Methods Used by Crooks Here

"Sucker lists" with names of persons easily enveigled into buying worthless stocks and other investments, are being prepared and exchanged between promoters in Wisconsin, Marshl Cousins, commissioner of banking, says in his last report.

"The promoters seeking to sell stocks, bonds, and other investments, exchange and sell lists of names, which they designate "sucker lists," Mr. Cousins said. "One promoter, after cleaning up a neighborhood, feels it desirable to leave the locality before the worthlessness of the stocks or bonds he has sold is discovered, but he realizes it is of value to the men who follow him to know who are easy victims.

"Consequently, the dealing and trading in the "sucker lists" has developed. In some instances it is understood bankers have been solicited by these sharks to supply them with such lists for a consideration."

TO GIVE CONCERT

The Madison Orchestral association has completed plans which will give Madisonians an opportunity to hear the Cincinnati symphony orchestra Nov. 28. The orchestra consists of 80 pieces under the leadership of Fritz Reiner.

IT'S TOASTED
LUCKY STRIKE
CIGARETTE

It's toasted. This one extra process gives a delightful quality that can not be duplicated

"What Dane Co. Farmers Think of Madison Advertising"

—a talk by—

Prof. W. A. Sumner
of the College of Agriculture at the
Monona Hotel

Wed. Noon, Nov. 1, 12:15

Call Art Hedquist, Badger 1028, if you want to hear this interesting discussion

Madison Advertising Club

Only $5 DOWN

Puts an Apex Washer in your home

Only $5 DOWN

Puts an Apex Washer in your home

From November 1 to 15, we will allow

$10 For Your Old Washer

on the purchase price of an

APEX ELECTRIC WASHER

Terms $5 down—Balance in 12 monthly payments

IF YOU have no old washer, we will give to each purchaser of an Apex Washer a choice of the following premiums: White enamel top Kitchen Table—42 piece set of Dishes—14 piece set of Pyrex Dishes—Aluminum Kettle and Enamel Roaster. Place your order now and get your choice of the premiums.

Madison Gas & Electric Company

126 E. Main St. "We Service All Appliances We Sell" Phone B. 4400

Social Events : : : : : Club News

Waltz to Vie With Jazz at Large Dance

Affair at Boyd's is Third of Big Benefit Series

Promptly at 9 o'clock Wednesday night, Mayor and Mrs. I. Milo Kittleson, and Mr. and Mrs. William Mauer will lead the grand march and open one of the largest dances of the season at the Boyd Studio. It is the third of a series of benefit entertainments being given under the auspices of the Wisconsin Progressive association. Mrs. W. Z. Mendelson is in charge of arrangements.

[illegible] Conn's 8-piece orchestra will play for the dancing, as a donation with the hall made for the [illegible] by John Boyd. The [illegible] will be for old and young [illegible] fashioned waltzes vieing [illegible] new fashioned jazz as the [illegible] come in to the players during the evening. The older dances [illegible] called by William Kelley [illegible] by Miss Hazel West of [illegible] Studio.

[illegible] Mrs. Mendelson in receiving the guests will be Mr. and [illegible] E. C. Hoebel, Mr. and Mrs. [illegible], Mr. and Mrs. H. M. [illegible], Miss Pauline Hoebel, Mr. [illegible], Jacob Feldman, Mr. and [illegible] Kalin, Miss Elaine Esch[illegible], Mr. and Mrs. William Kei[illegible], Mr. and Mrs. Louis Andelson, [illegible] and Mrs. Louis Kline, Miss [illegible] Woldenberg, Malcolm Wol[illegible], K. Brumm and Mr. and [illegible] Cohn.

More than 100 patrons and patronesses for the affair have been [illegible] including Mr. and Mrs. Robert M. La Follette and Gov. and Mrs. J. J. Blaine.

METHODIST RUMMAGE SALE

The Woman's Home Missionary society will hold a rummage sale Wednesday at the First Methodist church, beginning at 9 o'clock. A [illegible] of clothing will be [illegible].

* * *

CHURCH TRAINING NIGHT

[illegible] Frank Hall will continue [illegible] "Story" Wednesday [illegible] o'clock in the First Methodist church in the second church [illegible] at the church. At [illegible] last week, more than [illegible] enrolled for the work. Prof. [illegible] will speak on "Im[illegible]" and Miss Ruth Buck's [illegible] will consider "The Great Ob[illegible] Teaching Religion."

* * *

EPISCOPAL GUILD

[illegible] No. 5 of Grace Episcopal [illegible] will meet Thursday at 2 o'clock with Mrs. R. Dorn, 1015 [illegible].

* * *

BAPTIST COVENANT MEET

The monthly covenant meeting of the First Baptist church will be held at [illegible] o'clock Wednesday evening in the lecture room of the church.

* * *

PRESBYTERIAN TEACHERS

The regular monthly meeting of all officers and teachers of the Christ Presbyterian church Bible school will be held at 7:30 o'clock Wednesday in the east lecture room.

* * *

CONGREGATIONAL SECTIONS

Sections 3 and 4 of the First Congregational church will have [illegible] Wednesday at 11 o'clock [illegible] home of Mrs. C. E. Buell, [illegible] place. Assistant hostesses [illegible] Mrs. E. H. Gardner, Mrs. [illegible] Emery, Mrs. H. J. Steffen, [illegible] M. Carter and Mrs. J. [illegible]

[illegible] meets with Mrs. W. L. [illegible] st., Wednesday at [illegible]

* * *

WOMAN'S [illegible]

[illegible] society of the [illegible] church meets [illegible] with Mrs. J. [illegible] st.

[illegible] WARD SOCIETY

[illegible] sewing and [illegible] Friday af[illegible] with Mrs. [illegible] Reloff, 421 [illegible]

* * *

INFORMAL AFTERNOON

[illegible] and Mrs. W. [illegible] Springman, [illegible] Dayton st. entertained in[illegible] Sunday afternoon for [illegible] daughter, [illegible] Mary Springman, who was christened the same [illegible] Holy Redeemer church by [illegible] J. Meyer. Out of town [illegible] were Mr. and Mrs. John [illegible] Mrs. Catherine Bunker, [illegible] Bunker and Bert Bunker [illegible]

* * *

[illegible] FOR BRIDAL [illegible]

Mrs. Adolph Voss, Mil[illegible] entertained informally [illegible] afternoon and evening [illegible] their son-in-law and [illegible] Mr. and Mrs. Lawrence [illegible] have just returned [illegible] wedding trip to Chi[illegible] and Lancaster. [illegible] were present.

* * *

[illegible] GERMANY

[illegible] Henrichs, Germany, [illegible] time with her [illegible] Mr. and Mrs. [illegible] Milwaukee st.

* * *

[illegible] SUNDAY

[illegible] Schmelzer, son [illegible] J. Schmelzer, [illegible] was christened [illegible] afternoon in [illegible] church by Rev. E. [illegible] attendants were [illegible] Martin Joyce, Co[illegible]

* * *

[illegible] PROGRAM

[illegible] will be given [illegible] the People's Tab[illegible] o'clock. Ernest [illegible] several violin se[illegible] accompanied by Miss Ber[illegible] at the piano. Miss [illegible] Stolen and Harvey Nichols [illegible] readings, following which [illegible] be stereopticon views of [illegible] falls and the great trees [illegible]fornia.

Want Social Affairs at High School "Exclusive"

Drastic measures to put social functions at the Madison Central high school on an exclusive basis have been taken by the school social committee composed of teachers and students, it was learned today. A resolution was passed which is already in effect, and which provides a rigid punishment for students who "intrude" at functions to which they have not been invited. The resolution follows:

"Should any student attend a social function when not invited, the student shall be punished by not being allowed to attend social affairs at the high school for a period of one semester."

Those in charge of functions this year claim that embarrassment has been caused by the intrusion of students to whom invitations were not extended.

The Art House, which has been used for band practice and music classes, has been closed for repairs. It probably will be several weeks before the work will be completed. Classes will be held in various rooms in the school building.

The Forum, debating society held a meeting last night.

INFORMAL BIRTHDAY PARTY

In honor of their son, Lyman's 10th birthday, Mr. and Mrs. H. J. Steve entertained informally 17 guests with a 1 o'clock Sunday dinner and an afternoon program of short stories and games. The table was centered with an ornate birthday cake, and had shaded lights at each end. Mr. and Mrs. Jacob Spies, Gillett, Wis., were out-of-town guests.

* * *

SMALL DINNER

Mr. and Mrs. Thomas Cain, 1028 West Dayton street, entertained Monday with a 6:30 o'clock dinner. Yellow chrysanthemums in a deep cut glass holder were used in the table appointments, with fancy bon bon favors and dainty place cards. The guests were Messrs. and Mmes. P. C. Robinson, John Crampton and P. R. Perry.

* * *

CAFETERIA SUPPER

Mrs. Oliver Kraner, 433 North Frances street, is giving a cafeteria supper and evening party from 7:30 to 9:30 o'clock Wednesday for her daughter, Miss Evelyn, a fifth grade pupil at Washington school. Her guests will be Misses Betty Phillips, Virginia Owens, Helen nd Viola Olwell, Marian Chidester, and John Hanchett, George Scherer, Francis Phillips, Mervyn Conohan, John McGuire nd Raymond Carey. The young folk will attend in costume, and music, games and dancing will furnish the evening's entertainment. For decoratio, autumn flowers and foliage with Jack o' lanterns are to be used.

* * *

"SPIDER WEB" PARTY

Mr. and Mrs. G. J. Lillesand entertained 16 couples last evening with a dancing and spider web party at their home, 818 South Henry street. The guests after dancing untangled the dainty ribbon meshes of a huge spider web, woven about the rooms, hall and stairway. Attached to the ends were attractive favors for each guest.

* * *

I. D. CLUB

The I. D. club, organized in 1919, resumed regular meetings Sunday at the home of Mr. and Mrs. Erwin Ottow, 2108 East Mifflin street. An informal social afternoon was follower by dinner, served at 6:30 o'clock, covers being placed for Messrs. and Mmes. Otto Beglinger, Henry Sweeney, Fred Priebe, James P. McIlwee, John Dempsey, George Thelo and Erwin Ottow.

* * *

JOLLY FIFTEEN CLUB

Mrs. C. F. Bradley was hostess at a three course supper and Hallowe'en party Sunday evening at her home, 1407 University avenue, her guests being the members of the Jolly Fifteen club. Jack o' lanterns were combined with autumn foliage in decoration.

* * *

EVENING PARTY

Mrs. A. W. Schwoegler, 1132 Drake street, gave a party Saturday evening for her daughters, Marie, Ruth and Calista. Table and house decorations were suggestive of the Hallowe'en spirit and after the regulation games and contests the young folk danced. They were joined in the early evening by several ghosts and a witch, and prizes in the guessing contests were awarded to Miss Betty Coughlin and Miss Regina Kleinheinz. At 8:30 o'clock a Hallowe'en spread was served, the guests marching to the dining room to the melody of a piano number by Mrs. Edward Cragor, assistant hostess. Besides Miss Betty Coughlin and Miss Regina Kleinheinz, there were present, Misses Rosella and Agnes Kleinheinz, Phyllis Coughlin, Cecelia Daniels, Lillian Marks, Anna Dussling, Anna and Elizabeth Wagner, Katherine and Mary Dempsey, June Schwoegler and from Portage, Wis., Miss Madalyn Luek.

* * *

LUTHERAN YOUNG PEOPLE

An illustrated address on "The Life of Christ," is to be given given Thursday evening by Rev. J. N. Walstead at the meeting of the Young People's society in Trinity Lutheran church. The hostesses are to be the Misses Shirley Boyd and Ida Johnson. Wednesday afternoon the Trinity Woman's Aid society will meet in the church parlors. A music program is to be given and Rev. Walstead will speak.

* * *

LUTHERAN SUPPER

The Women of Zion Lutheran church, Linden ave. and Division st. will have a supper Wednesday evening from 5 to 8 o'clock in the church parlors.

* * *

WOODMAN CIRCLE

Woodman circle Palm Grove No. 7 will have a business meeting Wednesday evening at 7:30 o'clock in Moose hall.

* * *

W. C. T. U. MEET

Willard W. C. T. U. will have their regular business meeting Wednesday afternoon at 3 o'clock in Wesley hall.

* * *

SEWING CIRCLE

Wednesday afternoon the Swan Creek Sewing circle is to meet with Mrs. F. J. Clemens, Oregon road.

* * *

Mr. and Mrs. R. I. Watson, 1188 Mills street, are entertaining their daughter and grandson, Mrs. Leo Landry and Master Robert Landry, Milwaukee.

CONCERT SUNDAY

The choir of Holy Redeemer church is to celebrate its twelfth anniversary as an organization by giving a sacred concert next Sunday evening at 8 o'clock in Holy Redeemer school hall. A varied program has been arranged, including the "Gloria," from Mozart's Twelfth Mass and a harvest contata, "Faith and Praise," by West. The choir is to be assisted by a six-piece orchestra. The personnel follows: director, Alexius Baas; organist, Mrs. S. C. Baas soprano, Mmes. B. M. Breitenbach and Evelyn L. Baas, and the Misses Frances Heim and Lucille Stumpf; altos, Mmes. Hugo Schumacher, Lauretta Parsons and Mollie Blied, and the Misses Marie Johnston and Agnes Brahms; tenors, Messrs. Carl Vetter, Jacob Krings, Hugo and Louis Schumacher, George Schwartz and Robert Zirkel; basses, Messrs. Leo Heibel, Joseph Dickert and Joseph Blankenheim.

* * *

TO VISIT IN CHICAGO

Mrs. W. J. Buergin, Sr., who spent the summer with her son and daughter-in-law, Mr. and Mrs. G. A. Buergin, 1014 Emerald st., left Monday for Chicago, where she is to remain several months with her daughters, Mmes. W. J. McKay, Jr., and John Meyer. Mmes McKay and Meyes were formerly the Misses Emma and Louise Buergin Madison.

* * *

MARRIAGE ANNOUNCED

The recent marriage is announced of Miss Gladys Bergh, daughter of E. L. Bergh, Spring Valley, and Clifford Hendrickson, nephew of Mr. and Mrs. Anton Erickson, 639 E. Johnson st., which occurred at the Norwegian Lutheran parsonage, Rockford, Ill., Rev. J. W. Johnson reading the service. Mr. and Mrs. Hendrickson will reside at Blanchardville.

* * *

GLORIA DEI MEN'S UNION

The Men's union of Gloria Dei church meets Tuesday night at the home of William Olson, 1320 St. James court.

* * *

MASQUERADE PARTY

The young people of Plymouth Congregational church will give a masquerade party Tuesday evening in the church. All young people of the community are invited for an evening of games and fun.

* * *

QUINLAN-KARN

The marriage of Miss Margaret Quinlan, 140 Proudfit st., to Vincent F. Karn, son of Mrs. Mary Karn, 945 Jenifer st., was solemnized Tuesday morning at 8 o'clock in St. Raphael's church. Rev. T. B. Johnson read the service. The bride wore a dark blue velour suit trimmed with beaver, hat to match, and a corsage bouquet of Ophelia roses and swansonia. Miss Florence Bradley, bridesmaid, wore a navy broadcloth suit trimmed with squirrel, hat to match, and a corsage of lavendar and pink sweet peas and swansonia. Clarence E. Karn, brother of the groom, was best man. After the ceremony, a wedding breakfast was served to members of the immediate family at the home of the bride. Mr. and Mrs. Karn have left for a short wedding trip, and will be at home after Dec. 1 at Green Bay, where Mr. Karn is assistant secretary and treasurer of the Boland-Karn Insurance company.

* * *

JUVENILE MUSIC CLUB

The first meeting of the Juvenile club of the Wisconsin School of Music was held Monday night at the school. Miss Stella Kayser was in charge of the program, which was followed by Hallowe'en games. Those who took part were Misses Virginia Kelley, Phyllis Handford, Marjorie Worth, Lura Walker, Dorothy Smith, Frances Lohff, Margaret Willison, Jane Meyer, Helen Flemming, Kathryn Jacobson, Dorcas Rewey and Evelyn Seim; and Messrs. Francis Bennett, William Bennett, James Shipley, Ralph Harker, Reginald Stehr and Vaughn Woodman.

* * *

LOHBAUER-BRICKSON

Announcement is made of the engagement of Miss Anna Marie Lohbauer, daughter of Martin Lohbauer, 1113 Regent st., to Herbert O. Brickson.

THE THRIFTY SHOPPER KNOWS

2 IN 1 Shoe Polish is the best value

You pay more but get more

Liquids and Pastes for White, Black, Tan, Brown and Ox-Blood Shoes.

15¢ at all dealers

F. F. DALLEY COMPANY Inc. Buffalo, N. Y.

Madison Club Has Formal Party Tonight

Madison Kiddies Throng to Frolic On Hallowe'en

Tonight is the culmination of the many Hallowe'en parties which have been flooding the social columns for the last week. The formal dinner-dance at the Madison club for members and their out-of-town guests is the most elaborate affair of the day, and opens the club social season with more than usual gaiety. Thompson's all-star Cameo room orchestra will play for the dancing.

But formal parties are only half the story. This is the kiddies' night. Few, indeed, are the little ones who are no invited to some costume party at school or church or home. All over the city tonight, a chance wandered might see the dimmed colored lights of decorated homes and know that children are frolicking within—bobbing for apples, telling "spook" stories, and tampering with the witches' magic of All Saints' Eve.

HALLOWE'EN FESTIVAL

A Hallowe'en festival is to be given Tuesday evening at the Sacred Heart academy in Edgewood. An interesting feature of the evening's entertainment is to be a mock art exhibit. Provided with catalogues, the guests will try to identify the 60 masterpieces to be displayed. Afterwards those present will be entertained with dancing, Hallowe'en games and refreshments.

Friday night a basket ball game was played at the academy between the Junior and Senior classes. The score was 9—8 in the Seniors' favor.

* * *

Personal Notes

Harry S. Manchester left Monday on a business trip to New York. He will be gone about a week or ten days on business.

Miss Marion Dudley is giving a small party for some of her classmates Tuesday evening at 1909 Regent street.

Mrs. Nettie Reynolds, 208 East Main street, who recently had a serious operation at St. Mary's hospital is slowly recovering.

Miss Ruth Kentzler, who has been visiting at the home of her parents, Mr. and Mrs. A. R. Kentzler, at Mendota Beach, left today for an extended trip in the east. She will visit Chicago, Detroit, Boston and Providence before beginning some advanced study in dramatic art in New York city.

Mr. and Mrs. A. J. Stintzi and Mrs. T. Tollefson, 1825 Monroe street, returned Sunday from a motor trip to La Crosse.

Mr. and Mrs. Harry Ewers, Harris, Ia., have returned after visiting Mrs. Ewers' parents, Mr. and Mrs. Orin Carncross, 1325 Chandler street.

Mr. and Mrs. James Haley, who spent a few months in Madison, have returned to their home in Arena.

Mrs. Belle H. Mahan, Hudson Park, has had as guests Mrs. Alice Hudson, and son, Donald T. Hudson, Aurora, Ill.

MOTHER!

Move Child's Bowels with "California Fig Syrup"

Hurry mother! Even a sick child loves the "fruity" taste of "California Fig Syrup" and it never fails to open the bowels. A teaspoonful today may prevent a sick child tomorrow. If constipated, bilious, feverish, fretful, has cold, colic, or if stomach is sour, tongue coated, breath bad, remember a good cleansing of the little bowels is often all that is necessary.

Ask your druggist for genuine "California Fig Syrup" which has directions for babies and children of all ages printed on bottle. Mother! You must say "California" or you may get an imitation fig syrup.—Adv.

P. T. Notes

Wednesday is Parent-Teacher association day, and this week are many meetings at the different schools in the city.

BRAYTON

Supt. Thomas W. Gosling will address a meeting of the Brayton P. T. A. in the school at 3:30 o'clock. Following his address, Miss Alice Hansen of the Music department will sing and Miss Elizabeth Thomas, a pupil of Mrs. Harvey Nichols, is to give a group of dialect readings. Mothers of the 7th grade pupils will be in charge of refreshments.

* * *

DOTY

Officers of the 8th grade will have charge of the Doty meeting, which is to begin at 3:30 o'clock. There will be a short program by the children and a toast by Mrs. H. W. Hoyt, of the Extension division of the university on "The Work of the Parent-Teacher Association." Mothers of the 5th and 6th grade pupils will serve refreshments.

* * *

DRAPER

Mrs. C. T. Fuller is in charge of the Draper meeting, which will begin at 3:45 o'clock. There will be refreshments, a short business meeting and program.

* * *

WASHINGTON

Mrs. V. V. Parsons will sing at the Washington meeting, and there will be a program by the 6th grade pupils. Superintendent Gosling will speak. The meeting is called for 3:45.

* * *

EMERSON

A reception will be held Thursday evening at the Emerson school for the teachers. Instrumental music will be furnished by Miss Ethel Todd, Mrs. Marie Seuel Holst and Miss Alice Anderson of the Wheeler School of Music. Miss Constance McLean will entertain with a piano solo, and Mrs. E. E. Parkinson with readings. Dr. E. V. Brumbaugh will talk, and all members of the community are invited.

* * *

RANDALL

Miss Marjorie Upton of the Y. W. C. A. will speak on "The Girl Reserves" at the meeting of Randall Parent-Teacher association Wednesday afternoon at 3:30. In addition a program of school numbers will be given as follows: reading lasson and dramatization by Mrs. Ethel Todd's second grade class—(a) "Mother Hubbard's Cupboard Party (b) The Town Musicians; oral topics on four music memory selections will be given; (a) Overture to Midsummer Night's Dream—Ruth Cantwell; (b) Overture to Mignon—Elizabeth Withey; (c) To a Water Lily and To a Wild Rose—Marion Dudley; (d) Valse Triste—Arlyle Siemers. Nocturne from The Midsummer Nights' Dream will be sung by the Girls' Glee club.

* * *

HAWTHORNE

Miss Grace Aldrich, of the Madison Free library, will talk at the Hawthorne meeting, which will be held at the school Wednesday at 4 o'clock. The children of the 4th grade, under the direction of Miss Lila Simon, will give the following program: an English play, "Which Felt Worst?"; a song, "The Sandman"; an English nursery rhyme, "Thanksgiving Worries"; recitation, and original fables. Mothers of the third grade pupils will serve refreshments. Children of pre-school age will be taken care of during the afternoon at the nursery, in order that all mothers of the community may come.

* * *

LINCOLN

The Lincoln Parent-Teacher association will have a Hallowe'en get-together party Wednesday evening at 7:45 o'clock at the school gymnasium. Mrs. H. Sterling will be in charge of the program, which is to be given by the children of the 7th grade. Superintendent T. C. Gosling and Dr. E. V. Brumbaugh will speak. Refreshments will be served, and all friends of the school are invited.

Mr. and Mrs. Andrew McIlwee and daughter, Miss Helen, Blue Mounds, Wis., last week were the guests of their aunt, Mrs. Hannah McIlwee, 101 North Franklin street.

Mr. and Mrs. Anthony Schwoegler, 1132 Drake street, motored to Portage, Sunday, accompanying their guests, Mrs. William Luek and daughter, Miss Madalyn, and Miss Johnanna Janda, of Portage.

Mr. and Mrs. C. M. Colloday, who have been at their cottage at Colloday Point, since the early summer weeks are returning Wednesday to occupy their town residence at 325 West Washington avenue. With them will be their son and daughter, Mr. and Mrs. McLane Colloday, whose marriage occurred in New York city last season.

CURES PILES WITHOUT OPERATION

Drs. Taylor and Schlueter, 407 Security Bldg., Milwaukee, Wis., have originated a method of curing piles without the knife, chloroform or confinement. The doctors are so sure of this method that they guarantee results for life. They promise to answer all letters of inquiry.—Adv.

BAD BREATH

Dr. Edwards' Olive Tablets Get at the Cause and Remove It

Dr. Edwards' Olive Tablets act gently but firmly on the bowels and liver, stimulating them to natural action, clearing the blood and gently purifying the entire system. They do that which dangerous calomel does without any of the bad after effects.

All the benefits of nasty, sickening, griping cathartics are derived from Dr. Edwards' Olive Tablets without griping, pain or any disagreeable effects.

Dr. F. M. Edwards discovered the formula after seventeen years of practice among patients afflicted with bowel and liver complaint, with the attendant bad breath.

Olive Tablets are purely a vegetable compound mixed with olive oil; you will know them by their olive color. Take one or two every night for a week and note the effect. 15c and 30c.—Adv.

Dr. Edwards Olive Tablets, the substitute for calomel, act gently on the bowels and positively do the work.

People afflicted with bad breath find quick relief through Dr. Edwards' Olive Tablets. The pleasant, sugar-coated tablets are taken for bad breath by all who know them.

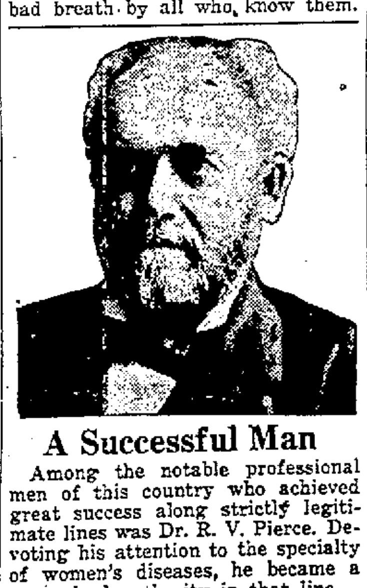

A Successful Man

Among the notable professional men of this country who achieved great success along strictly legitimate lines was Dr. R. V. Pierce. Devoting his attention to the specialty of women's diseases, he became a recognized authority in that line.

Over fifty years ago this noted physician gave to the world a Prescription which has never been equaled for the weaknesses of women. Dr. Pierce, of Buffalo, N. Y., long since found out what is naturally best for women's diseases. He learned it all thru treating thousands of cases. The result of his studies was a medicine called Doctor Pierce's Favorite Prescription. This medicine is made of vegetable growths that nature surely intended for backache, headache, weakening pains, and for the many disorders common to women in all ages of life. Women who take this standard remedy know that in Dr. Pierce's Favorite Prescription they are getting a safe woman's tonic so good that druggists everywhere sell it in both tablet and fluid form.

Send 10c to Dr. Pierce's Invalids Hotel in Buffalo, N. Y., for trial pkg. Write for free medical advice. —Adv.

Catholic Women's Club Wins Prize of $25

The Catholic Women's club won first prize of $25 given by the Three F Laundry and Dry Cleaning Co., 731 E. Dayton st., for having the largest attendance at that institution during Visit Your Laundry Week, it was announced today.

The German Evangelical church won second prize of $15 and the Luther Memorial church took third prize of $10.

It is planned to make the laundry visitation week an annual affair. Hundreds were shown how their laundry is handled from the time it enters until it leaves the bundle room. The work of registering the visitors was in charge of Mrs. Jennie Schmitz.

Navy Divers Hunt Body of Drowned Aviator

HONOLULU — Navy divers resumed their search today of the narrow waterway separating the Luke Aviation field and the Island of Oahu for the body of Sergeant Ross Owens, army aviator who was drowned yesterday with Lieut. Thos. V. Hynes, when the plane in which they were flying sideswiped into a plan, piloted by Captain T. W. Allen, and fell 200 feet into the water. The body of Lieut Hynes was recovered soon after the accident.

Mr. and Mrs. Harvey Stafford and sons, 1629 Monroe street, spent Sunday at Ft. Perry, near Lodi.

SERIOUS BLADDER TROUBLE

"Could not stand nor sit and was forced to cry out from intense pain," writes Henry Williams, Tarkio, Montana. "The doctors said I had inflammation of the bladder and an operation was necessary. Tried Foley Kidney Pills and improved at once. Tell all my friends about Foley Kidney Pills as it will save many from suffering and perhaps, as in my case, a dangerous operation." Bladder and kidney trouble demand prompt treatment. Foley Kidney Pills give quick relief.—Adv.

Always in Style

The Pretty Complexion Nature Gave You

Nature made you more beautiful than you can make yourself.

JAP ROSE

Is the one soap that gives nature a chance to restore your genuine beauty.

JAP ROSE SOAP

SAME PRICE for over 30 years

25 Ounces for 25¢

Use less of

KC BAKING POWDER

than of higher priced brands.

The government used millions of pounds

It's "Dad's" turn now—and what an interesting picture it will be—just "Dad" and the children.

L. C. Robinson
Artist Photographer

Badger 3121 De Longe Studio

Money To Loan

We will loan money upon improved Madison city property, or farm property in Southern Wisconsin. Ask for our terms.

Robinson, Power & Co.
(Incorporated)
111 SOUTH HAMILTON STREET

Telephone Badger 3029 226 State Street

Gowns—Personal attention to designing of gowns.
Buttons—Covered Buttons. all sizes and styles.
Pleatings—Have a correctly pleated sport skirt.
Hemstitching—Adds a dainty touch to all dresses.
Embroidering—Beading, Braiding, Tucking and Pinking.

MISS HETTY MINCH

Madison Prompt Attention to Mail Orders Wisconsin

The Woman's Society of Westminster Church will hold a sale on November fourth at Wolff, Kubly and Hirsig's Pinckney Street store of delicious home-canned fruits, vegetables, relishes, preserves, jellies, etc. These are very reasonably priced so come early with your basket, prepared to take home a genuine treat.

An Appreciation

We wish to thank all visitors that came to see our plant last week, especially the churches that turned out in such large numbers. We know that at times it was impossible to give our customers the proper attention they deserved so we are taking this means of telling you our laundry and dry cleaning plant is open to you any time you wish to go through.

At Your Service.

3F Steam Laundry Co.

For a Moderate Price

You can enjoy quality food. Our attractive display of delicious dishes creates an appetite, for you'll see just what you want; and if one dish looks better than another, you'll take it.

The Two Best Places To Eat
Home & Cop's Cafe

A new shoe of Viking Calf

GENUINE Viking calf originated in France; it's a beautiful, velvety leather, vegetable tanned; quite the toughest smooth leather known—and a great buy at

$10

Other good shoes, $8.50, $9.00, $9.50

Olson & Veerhusen Co
Hart Schaffner & Marx clothes

HEAR

Elman

Tomorrow Night

University Gym

100 Rush Seats On Sale

$1.00

Tomorrow Morning

at

Albert E. Smith
215 State

You'll Have To Hurry

Serial Stories - Kiddies' Page - Household Hints - Cutouts - Heart and Home Problems

Bed-time Stories

UNCLE WIGGILY'S FALSE FACES.

Copyright, 1922, by McClure Newspaper Syndicate.

(By Howard R. Garis.)

For goodness sakes, what are you going to do now?" asked Nurse Jane Fuzzy Wuzzy one evening, as she saw Uncle Wiggily come downstairs dressed in one of his oldest and most ragged suits. "You look like a tramp rabbit."

"That's just how I want to look!" chuckled the bunny gentleman.

"You do? You want to look like a tramp rabbit? Why?" asked the muskrat lady housekeeper.

"Because this is Halowe'en," whispered Uncle Wiggily. "This is the night when the hobgoblins, the warlocks, the witches and the fairies flit abroad. It is the night when the animal children, as well as the real children, put on false faces and play all sorts of tricks and pranks. To night I am going to be a boy rabbit once again!"

"Hum!" murmured Nurse Jane. "To my way of thinking you always act like a boy rabbit—you'll never grow up—you're like Peter Pan!"

"I want to be!" laughed Uncle Wiggily.

"And are you really going out and play Hallowe'en tricks and wear a false face" asked Nurse Jane.

"I certainly am," said the bunny gentleman, "and I invite you to come with me, Nurse Jane. The worst that can happen is that you may be hit on the back with an old stocking stuffed with rags or some of the animal boys or girls may tickle you with a feather duster. Come out and have some Hallowe'en fun!"

"Thank you, but I promised to go to the movies with Mrs. Twistytail, the pig lady," answered Nurse Jane. "But what sort of a false face are you going to wear, Uncle Wiggily?"

The bunny gentleman looked around the bungalow before answering. He didn't want any of the animal children to know how he would be dressed. He could play more jokes on them if they didn't know him.

"I'm going to be dressed as you see me now, a tramp rabbit," whispered the bunny, "but I'm going to wear the false face of an alarm clock. Won't that be jolly?"

"Yes, I suppose it will!" and Nurse Jane couldn't help laughing at the thought of a tramp rabbit with the false face of an alarm clock prancing about on Hallowe'en.

"Good-by, I'm off!" called the rabbit gentleman. "I'll put on my false face after I look about a bit and see where the most fun is."

Now though Uncle Wiggily had only whispered to Nurse Jane the kind of false face he was going to wear on Hallowe'en, some one had heard what the rabbit gentleman said. And that some one was the Fuzzy Fox, hidden in the bushes beneath Uncle Wiggily's window. The Fox sneaked out and found the Woozie Wolf.

"We can easily catch Uncle Wiggily now! whispered the Fox.

"How?" growled the Wolf.

"He is going to wear the false face of an alarm clock," went on the Fox. "We'll find him in the Hallowe'en crowd—we'll know him by his clock face and we'll grab him and carry him off to the den to nibble his ears!"

"Good!" snickered the Wolf, but I should call it rather bad; wouldn't you?

So, knowing nothing of what the Fox and Wolf wanted to do to him, Uncle Wiggily put on his false face of an alarm clock, and began moving about among the Hallowe'en funmakers. He saw Sammie Littletail dressed like a cabbage, and Susie, the sister rabbit, had on a turnip false face. Johnnie and Billie Bushtail, the squirrels, were dressed like scrubbing brushes and Lulu Wibblewibble, the duck, was dressed like a pin cushion, only she had no pins on to scratch her friends.

Pretty soon Uncle Wiggily met a friend of his, Mr. Whitewash, the big, strong polar bear gentleman, with the long scratchy claws. Mr. Whitewash knew Uncle Wiggily and the bunny knew the Polar Bear.

"I know how we can have some fun," whispered Mr. Whitewash.

"How?" asked Uncle Wiggily.

"Come behind this lamp post and I'll tell you," whispered Mr. Whitewash, and Uncle Wiggily hid behind the lamp post.

A little later that evening the Fox and Wolf, who had put on false faces of pussy cats, were sneaking along. All of a sudden the Wolf called to the Fox:

"There he is! There's Uncle Wiggily. I see the alarm clock false face! Come on and we'll grab him!"

The two bad animals closed in on the ragged tramp figure wearing the false face of an alarm clock. But suddenly something happened. There was a growl and the Wolf went sailing up into the air and fell down hard. There was another growl and the Fox went sailing through the air, turning somersaults, and landing on his nose with a bump.

Then the figure took off its alarm clock false face and there was—Mr. Whitewash, the Polar Bear. At the same time up came running a Hallowe'en figure wearing the false face of a pumpkin pie, and when that face was taken off there stood—Uncle Wiggily.

"What happened?" asked the bunny as he saw the Wolf and Fox slinking away.

"Ha! Ha!" laugehd Mr. Whitewash. "I guess those bad chaps didn't know that you and I had changed false faces. They thought I was you and they tried to nibble my ears! Ha! Ha! Ho! Ho!"

And Uncle Wiggily also laughed "Ha! Ha! and Ho! Ho!" For it was a good joke on the Fox and Wolf. Then the Hallowe'en fun went on, but the Fox and Wolf had no part in it. Their noses were too sore.

And if the fire engine doesn't squirt a lot of water on the umbrella and make its feet wet, I'll tell you next about Uncle Wiggily's dusting brush.

Airy Warp

Regina Badet

Regina Badet, famous French actress and dancer, always creates a sensation with her unusual gowns and wraps which, it is said, she designs herself. She calls this cape of heavily embroidered gold net an operat wrap. It is a trifle thin for snowy nights, but undoubtedly Regina has a sable wrap to throw over it.

NOTED JESUIT DIES

LONDON — Father Bernard Vaughan, one of the most noted Jesuit Priests in the world died here.

Read Capital Times Want Ads.

Mrs. Thompson's Advice

Heart and Home Problems

Quarrels Before Marriage Do Not Make For Peace Afterwards

Dear Mrs. Thompson: I am a girl of eighteen. About two months ago I went with a fellow for whom I would about have given my life. Then we quarreled and I quit him. I then started to go with a fellow whom I had been advised against. I found in him all the qualities of a gentleman.

The first fellow's relatives started to talk about me and I went back to him just for spite, giving up the second fellow. We quarreled again and I quit him once more.

Now I am going with a fellow whom I think very much of. He is very nice and wishes me to marry him. The first fellow is now coming to my house again and I find the old love awakened. I love these two fellows equally, but I can't keep on going with both. They both say they love me. I could live happily with either of them.

Tell me how to test their love to see which one loves me better.

I must get married soon as I live with my aunt and she treats me in a very mean way. Don't think I am too young to know anything about love and marriage because I am positively sure of my love. Just tell me how to test them.

BETWEEN TWO FIRES.

There is no test which can be applied to love. You will have to judge by the way in which the two young men act toward you. It would seem to me that after two such severe quarrels with the first young man you have little to hope for if you marry. When there is ideal love the two parties refrain from quarreling because they cannot bear to hurt each other.

* * *

Dear Mrs Thompson: I am in a world of trouble and heartache I just moved here about seven weeks ago, and am a widow with two girls, twelve and thirteen. I am a hard-working woman and make a decent, honest living. I don't run around and if I go anywhere I take my girls with me. I just got a divorce from my husband about two weeks ago in another town and everything was in my favor. I belonged to a Christian church and ladies' aid, and also a lodge Since I have moved here, I have stuck strictly to my own business. I have two of the best little girls in the world. Now a lot of old long tongues are talking about me. What shall I do, live here or go elsewhere and work. I work out a lot of my time cooking. I am strange here and it hurts me very much. I am not guilty of wrong doing, and I want your advice. LONELY MOTHER.

Go to the minister of the church you attend and tell him your story. I am sure he will help you to become acquainted with some worthy people who will not talk about you. Go about your own business as you have been doing and see if time does not stop the wagging of tongues. One of the best ways in which to endear yourself to people is to watch for occasions to do kindnesses. Shame your enemies by speaking brightly when you meet and no matter how hard a person has talked, if you have an opportunity, say something kind about that person Tact and patience will win your battle so that you will no find it necessary to move, I am confident.

* * *

Dear Mrs Thompson: Will you please give me some descriptions of some cheap and easily made Halloween masquerade costumes?

PARTY GIVER.

Of course the cheapest and most easily made costumes is that of a ghost, which is merely a sheet draped. The witch costume is also appropriate. A cape with witches sewed on it and a tall witches hat should be worn. It adds to the costume to carry a broom.

MOTHER GOOSE DOT PUZZLE

Dean Goodnight Attends Conference at Iowa City

Dean S. H. Goodnight returned to Madison on Sunday night after attending a conference of summer school directors at Iowa City. The session opened last Friday morning at the Triangle club with reports of the work and attendance of the summer schools of the larger universities of the country. Statistics showed that there was a large number of teachers who availed themselves of the opportunity for advancement during the summer sessions. Many schools offer a bonus to the teacher who attends the summer session and the great value of such encouragement was discussed.

The Ways of A Widow

By Grace Thelps

NAN ASKS THE RECTOR TO THE WINTER DANCES.

A glance at Elsie's shadowed face settled the question. There was more at stake than merely the question of a dancing partner, Nan felt.

"Why, no," she answered, "Jimmie was mistaken. He may have been referring to the parish house dances that Mr. Sinclair is going to start. I think I did ask him to go there with me."

It was another white lie but Nan felt she was justified when she saw how Elsie's face lighted up. Besides, it gave Jimmie a chance too, if only he would have sense enough to take it.

"I suppose I misunderstood," said Elsie. "I just saw him for a moment, yesterday afternoon." She laughed a trifle awkwardly. "I was going to ask him myself, you know."

"It's a stupid custom," Nan said crossly, now that one danger spot was passed. "I don't see why they don't call it a club and let the men and women join without having to be tied together!"

Her way, after she had left Elsie led past St. Marks. Nan turned in at the rectory gate. She might just as well settle the matter one way or the other before the consequences of her fibbing led her into any more dilemmas.

As she sat in the study waiting for him, Nan reflected, not without a sense of humor, that a minister is the one man in a community on whom a woman—even a widow—may call without comment. She was smiling over this when the Rev. Michael Sinclair came in. He shook hands as if he were quite accustomed to having attractive young women call upon him in less than 24 hours after he has made his first call. Nan went straight to the point.

"Feminism has its disadvantages," she finished adroitly after telling him about the Fortnightly dances, "and although I had quite made up my mind to invite you, I haven't the least idea how to go about it!"

The young rector's eyes twinkled but his voice was most grave.

"If I should say I would feel highly honored by such an invitation, would that help?" he asked.

"It would," said Nan in the same grave tone.

"Then," said the Rev. Michael with a gallant bow, "I am honored." Whereupon Nan rose, extended her hand and the bargain was sealed

"It's so nice to find a man for whom one doesn't have to put everything into words," she said with an exaggerated sigh of relief.

"You've no idea how nice it is to find a woman who does not want to put everything into words!" he retorted. And then his face grew quite red.

"Poor man!" Nan thought. "That shows how unused he is to his calling. I wonder who has been talking him to distraction?" Aloud she made some remark that turned the subject safely and the young rector caught at it with gratitude.

He walked with her, bareheaded, to the corner. As they stood there for a few moments, chatting, Dr. Nelson's rattling little car passed them. They looked up expectantly but Jimmie's face was set, his eyes fixed on the street ahead of him which was quite bare of traffic.

(To be continued.)

WEYERHAUSER—L. A. Rencker was arrested on complaint of Alphis Du Bois, hotel owner, charged with failing to pay a hotel bill. He was fined $22.70 and placed on probation for ninety days.

QUIT TOBACCO

So easy to drop Cigarette, Cigar, or Chewing habit

No-To-Bac has helped thousands to break the costly, nerve-shattering tobacco habit. Whenever you have a longing for a smoke or chew, just place a harmless No-To-Bac tablet in your mouth instead. All desire stops. Shortly the habit is completely broken, and you are better off mentally, physically, financially. It's so easy, so simple. Get a box of No-To-Bac and if it doesn't release you from all craving for tobacco in any form, your druggist will refund your money without question.—Adv.

Cleaning Fine Fabrics

For laces, delicate chiffons, crepes, etc., use warm water to which a little Climalene has been added, and pure white soap. Do not rub the clothes but cleanse by dipping up and down repeatedly.

In 12 oz. and 32 oz. packages

AT YOUR GROCER'S

SOFTENS WATER SAVES SOAP

Cuticura Soap
—The Safety Razor—
Shaving Soap
Cuticura Soap shaves without mug. Everywhere 25c.

Makes a Family Supply of Cough Remedy

Really better than ready-made cough syrups, and saves about $2. Easily and quickly prepared.

If you combined the curative properties of every known "ready-made" cough remedy, you probably could not get as much real curative power as there is in this simple home-made cough syrup, which is easily prepared in a few minutes.

Get from any druggist 2½ ounces of Pinex, pour it into a pint bottle and fill the bottle with syrup, using either plain granulated sugar syrup, clarified molasses, honey, or corn syrup, as desired. The result is a full pint of realiy better cough syrup than you could buy ready-made for three times the money. Tastes pleasant and never spoils.

This Pinex and Syrup preparation gets right at the cause of a cough and gives almost immediate relief. It loosens the phlegm, stops the nasty throat tickle and heals the sore, irritated membranes so gently and easily that it is really astonishing.

A day's use will usually overcome the ordinary cough and for bronchitis, croup, hoarseness and bronchial asthma, there is nothing better.

Pinex is a most valuable concentrated compound of genuine Norway pine extract, and has been used for generations to break severe coughs.

To avoid disappointment, ask your druggist for "2½ ounces of Pinex" with full directions, and don't accept anything else. Guaranteed to give absolute satisfaction or money promptly refunded. The Pinex Co., Ft. Wayne, Ind.

DYE ANY GARMENT OR DRAPERY WITH "DIAMOND DYES"

Buy "Diamond Dyes" and follow the simple directions in every package. Don't wonder whether you can dye or tint successfully, because perfect home dyeing is guaranteed with Diamond Dyes even if you have never dyed before. Worn, faded dresses, skirts, waists, coats, sweaters, stockings, draperies, hangings, everything, become like new again. Just tell your druggist whether the material you wish to dye is wool or silk, or whether it is linen, cotton, or mixed goods. Diamond Dyes never streak, spot, fade or run.—Adv.

CHRONIC SUFFERERS

I want to talk to you. The fact that you have been treated elsewhere without benefit does not discourage me in the least; I am helping men and women every day, effecting cures, many times in cases pronounced incurable by others so that I feel sure I can do as much for you. My counsel will cost you nothing, but my charges for treatment will be reasonable and not more than you will be willing to pay for benefits conferred.

I treat Rheumatism, Nervousness, Stomach and Heart Troubles, Catarrh, Blood and Skin Diseases, Constipation, Urinary and Kidney Diseases peculiar to women.

FREE CONSULTATION

DR. TURBIN

Who has visited Madison for the past twenty-five years will be again in

MADISON, WIS.

Wednesday, Nov. 1, 1922

At the Capital Hotel

Hours 9 a. m. to 8 p. m.
And every Fourth Wednesday Thereafter

FREE CONSULTATION

Are you nervous, despondent, dizzy, weak, debilitated, tired mornings, lifeless, easily fatigued, excitable, irritable, hollow-eyed, haggard looking, sleepless? Have you poor memory, weak back, sunken cheeks, foul breath, heart flutter, catarrh, lack of energy, confidence and ambition.

Urinary, Kidney, Bladder Diseases—Obstructions, straining pain in the back, bladder and kidneys, enlarged glands, nervousness, swelling.

Blood Poison, Skin Diseases, rash ulcers, sore mouth or throat, swollen glands, mucous patches, copper-colored spots, rheumatic pains, eczema, itching, burning or nervousness.

Ladies! If you are suffering from persistent headaches, female troubles, pains in the back, and feel as if it were impossible for you to endure your troubles and still be obliged to attend to your household and social obligations, I will cure you if your case is curable.

I Treat Dropsy, Rheumatism, Fistula, Piles, Constipation and ALL Chronic Diseases

Stomach Troubles, pain in stomach, less of appetite, dyspepsia, indigestion, bad taste or breath, sick headaches, bloated, heartburn, sour belching, spitting up, catarrh, gas, gnawing or nervousness.

Heart Weakness, Fluttering, skipping, palpitation, pain in the heart, side or shoulder blade, short breath, weak, sinking, cold or dizzy spells, swelling, rheumatism, throbbing in excitement or exertion.

Catarrh, Hawking, spitting, nose running, watery or yellowish matter or stopped up, sneezing, dull headache, coughing, deafness, pain in kidneys, bladder, lungs, stomach or bowels, may be catarrh.

If you cannot call, write

DOCTOR TURBIN
159 N. State St. Chicago

Household Hints

MENU HINT

Breakfast.
Oranges.
Fish Balls. Rolls.
Hashed Potatoes.
Coffee.

Luncheon.
Oyter Stew. Relish.
Canned Pear Salad.
Tea.

Dinner.
Planked Fish.
Saratoga Fried Potatoes.
Carrot Dice.
Orange and Endive Salad.
Finger Rolls. Coffee.

TODAY' RECIPES.

Saratoga Fried Potatoes—Cut potatoes into very thin slices, put them into cold water with a small bit of alum added to make them crisp. Let them stand a few hours or over night; rinse in cold water and dry them with a crash towel. Fry a light brown in boiling fat and when done sprinkle with salt.

CANNING AND PRESERVING

Sweet Relish—Six stalks celery, one large head of cabbage, two and one-half dozen mangoes, one-half peck green tomatoes, one-half doz. small onions. Chop separately and put in deep crocks, salt and let stand over night. Squeeze out and add cider vinegar enough to cover, three cups sugar, five cents worth white mustard seed, a few whole red peppers, a few cloves, a little ground cinnamon and a few whole mixed spices. Cook well and seal hot. Good with meat, as well as attractive looking.

Mustard Pickle—To each gallon of vinegar use: Two cups brown sugar, one cup salt, one cup ground mustard. Wash perfectly clean, pack in jars and pour the mixture over them.

SUGGESTIONS

To Clean Enameled Ware—You will find that a half-worn whisk broom makes a good scrubbing brush for enameled ware. When your whisk broom becomes worn take them an dtrim them to a stub. Then scald with soapy water, then with clear water and finally rinse with cold water.

When washing enamel ware, if the food sticks, you will find that a few strokes with one of these brooms removes it without injury to the cooking utensils.

To Remove Iron Rust—To take iron rust out of any white goods, dissolve five cents' worth of oxalic acid in about three teacups of warm rain water, let stand twenty-four hours. If there are still acid crystals in bottom of bottle, pour off clear water and acid and use that. Pour liquid through the strainer and be sure and put in sun; if stains do not disappear repeat until they do. Be sure and thoroughly rinse the acid out immediately after the stain disappears. May be used on the finest fabric, but be sure and have in the open air and in the sunlight. Ink spots may be removed in the same way.

To Dry-Clean Shirtwaist—Put four quarts of oatmeal into a twenty-four-pound flour sack or a pillow slip. Put the waist into this and rub or knead gently so that the meal will come in contact with all parts of the fabric. Leave it there for a day or two, then shake and dust thoroughly, and press with a hot iron.

Bananas are more digestible if, after peeling, the pulp is craped and the fuzzy surface removed.

Add a teaspoonful of salt to the basin of starch and stir thoroughly; it will add a splendid gloss to the linen.

It is important when laundering wool to keep the temperature of the washing water, the rinsing water and the drying room the same. This will prevent shrinkage.

A slice of fried tomato is good served on a flat cake of Hamburg steak.

Literary Magazine Adds Three Editors to Staff

Three editors have been added to the staff of the Wisconsin Literary magazine. The new editors are Guy K. Tallmadge '24, Marjory Latimer '24, and Cherryl Mohr '24. The November issue of the magazine will be ready for distribution on November 9.

Triangle Installs New Chapter at Minnesota

Eight members of the local chapter of Triangle fraternity returned from Minneapolis last night after the installation of Chi Sigma Tau, a local fraternity at the University of Minnesota as the eighth chapter of the Triangle national fraternity.

The men from the Wisconsin chapter who were present are: Clifford Bruder '23, Anthony Nerad '23, Rufus Phillips '23, Reinhardt Raube '23, Carl Zander '23, Arthur Rabuck '23, Eugene Wheeler '22, Fred Schustedt '16.

University Conducts St. Croix Falls Institute

Prof. E. E. Gordon, chief of the bureau of community development of the Extension division, Prof. J. C. Elsom, of the physical education department and Miss Emily Elmore former instructor in the womens' physical education department, conducted a recreational institute at St. Croix Falls, last Friday and Saturday. The institute was arranged by Polk county conference of social workers in cooperation with the county superintendent of schools. School was dismissed on Friday in order that all the rural school teachers might attend.

Episcopal Society Gives Hallowe'en Dinner Party

Goblins, witches, jack o' lanterns, pumpkins and fall decorations featured the Halloween dinner and party of the St. Francis society given Sunday at the club house on University avenue. Tables and walls were appropriately decorated

The society will give a Halloween dance and party next Friday night in the guild hall of Grace church. The party is for all Episcopal students and their friends according to Henry S. Rubel '23, president. Tickets may be bought at the door for 35 cents.

Sick Visitation is Task of Y. M. C. A. Committee

Over one per cent of the 5,000 students are in the infirmary all the time, according to university records. To visit these twice a day is the duty of the Y. M. C. A. Sick Visitation committee under Howard K. Willett '23.

The committee's work consists of running such errands for the sick student as getting newspapers, magazines, toilet articles, books, candy, writing paper and cigarettes and in making phone calls. Last year the committee made 3,703 visits, 2,409 errands, and 177 phone calls. The committee also sees to it that the victrola which was presented to the infirmary by Mrs. Walter A. Rogers, is kept in good condition.

Billy Whiskers

By Frances Trego Montgomery

When the boys got out of sight and hearing of the crowd, after they had ordered the pies they laughed at the surprise of the people when Bobbie had showed his money, and the officious pie man stopped calling out his wares and began wrapping up pies as fast as he could.

"What is bothering me is how in the world I am going to get them home without mashing them all to pieces."

"I'll tell you what you should have done, and that is, have the man deliver them in his pie wagon. It is built on purpose for carrying pies."

"That is so! Why didn't I think of it?"

"Well, it isn't too late. You can ask him when you go back."

They hurried and hitched Billy to the cart and Johnnie sat in the back and led Nig. And for a wonder Billy acted all right and went along fine without balking or backing. I think it was because he was tired of standing in the stable and glad to get out in the fresh air, or else he had become tired of talking to Nig. For Nig had a very good opinion of himself and so had Billy W. and when two self-opinionated conceited people get together they soon grow tired of each other's company for each likes to talk of himself and does not care to listen to the other brag about himself.

So now afer the two had bragged about their adventures travels and the people with whom they had lived for an hour they were each ready to part company and be taken out of the shed.

When Bobbie drove up before the pie wagon the man was still busily wrapping up the pies.

"Say mister you need not go to all the bother of wrapping up those pies. Suppose you just drive your wagon to our house and deliver them. I am afraid I shall spoil them if I try to carry them in this jiggling cart."

The man would not agree to this for a minute for he was afraid Bobbie's people would refuse to take them and would scold him for selling a boy so many pies so he said:

"I am very sorry I can't accommodate you, being such a good customer, but you see I live so far from here and in the opposite direction, from where you live that I won't be able to do it. As it is, I shan't get home till way after dark. But I can pack your pies so they won't get mashed or hurt in the least. I'll put a flat layer of pies in the floor of your cart, and pack so much tissue paper around them they can't move, and they will carry just as well as in my own pie wagon."

[But his words were not quite true as you will see tomorrow.]

Kappa Alpha Delta is Organized as New Local

A new local fraternity, Kappa Alpha Delta, has just been organized. The chapter was started last spring and was completed early this fall, when the fraternity received its charter and was recognized by the dean's office.

Charter members are Bernard A. Weimer '24, president; Edgar L. Erickson '23, vice president; Ernest W. Greene '24, secretary; Henry A. Hofacker '23, treasurer; Warren Coate '25, sergeant-at-arms; Alban J. Hunsader '24, Gustav P. Schenk '23, Bert E. Hopkins '24, Louis B. Butte '24, Harold E. Ashcroft '25, Allen S. Baker '25.

The pledges of the fraternity are Henry W. Klos '24; Chris L. Heyl '25, and Edward W. Peterson '26.

Idaho Pastor Speaks At Students' Meeting

Dr. E. A. Paddock, founder of the Inter-Mountain institution at Weiser, Idaho, spoke to 30 students at the weekly luncheon and meeting of the student volunteers at the Baptist student headquarters last night. Doctor Paddock has been doing missionary work among the miners of Idaho for the past 40 years.

Rubel's College Song On Sale at Local Store

"Carry On, Wisconsin," by Henry Scott Rubel, '23, went on sale at Hook Brothers' music store yesterday. The song is a spirited college song and is typical of its well-known humorist author.

1000 Rooms
Each With Bath

Rates
44 rooms at $2.50
174 rooms at $3.00
292 rooms at $3.50
295 rooms at $4.00
249 rooms at $5.00
and up

Enjoy Your Stay in CHICAGO
in the Heart of the Loop

Convenient to all theaters, railway stations, the retail and wholesale districts, by living at the

MORRISON HOTEL
THE HOTEL OF PERFECT SERVICE
Clark and Madison Sts.
The Home of the
Terrace Garden
CHICAGO'S WONDER RESTAURANT

YOUNG MOTHER NOW STRONG

Her Mother's Faith in Lydia E. Pinkham's Vegetable Compound led Her to Try it

Kenosha, Wisconsin.—"I cannot say enough in praise of Lydia E. Pinkham's Vegetable Compound. My mother had great faith in it as she had taken so much of it and when I had trouble after my baby was born she gave it to me. It helped me so much more than anything else had done that I advise all women with female trouble to give it a fair trial and I am sure they will feel as I do about it.—Mrs. FRED. P. HANSEN, 562 Symmonds St., Kenosha, Wisconsin.

A medicine that has been in use nearly fifty years and that receives the praise and commendation of mothers and grandmothers is worth your consideration.

If you are suffering from troubles that sometimes follow child-birth bear in mind that Lydia E. Pinkham's Vegetable Compound is a woman's medicine. It is especially adapted to correct such troubles.

The letters we publish ought to convince you; ask some of your women friends or neighbors — they know its worth. You will, too, if you give it a fair trial.

Genuine
BAYER
Aspirin

SAY "BAYER" when you buy Aspirin

Unless you see the name "Bayer" on packages or on tablets you are not getting the genuine Bayer product prescribed by physicians over twenty-two years and proved safe by millions for colds, headache, toothache, earache, neuralgia, lumbago, rheumatism, neuritis, and for pain in general. Accept only "Bayer" package which contains proper directions. Handy boxes of twelve tablets cost few cents. Druggists also sell bottles of 24 and 100. Aspirin is the trade mark of Bayer Manufacture of Monoaceticacidester of Salicylicacid.—Adv.

Have RESINOL ready to stop that itching torment

Don't spend another sleepless night tossing about—tortured by the burning itch of eczema. Insure restful sleep by the application of soothing, healing Resinol Ointment. Its comforting medication cools the inflamed surfaces and stops the itching almost instantly.

Resinol Ointment and Resinol Soap contain nothing that could injure or irritate the tenderest skin. In addition to being an effective remedy for itching skin troubles, they help to clear away blotches, redness, roughness and other complexion defects.

Your druggist sells Resinol Soap and Ointment.

Commerce Students To Hear Ingersoll Today

William H. Ingersoll, marketing specialist, will address a commerce convocation this afternoon at 4:30 o'clock in 113 Science hall.

A dinner under the auspices of the Advertising and Commerce clubs will be given in the Women's building at 6:30 o'clock at which Mr. Ingersoll will be guest of honor. Reservations for the banquet can be made up to noon today by calling the secretary of the Commerce club.

Mr. Ingersoll made an extensive study of the cooperative movement on the continent while acting as member of a governmental commission during the recent depression. He has lectured on problems of business at both Harvard and New York universities.

Read Capital Times Want Ads.

Will Observe Alpha Zeta Founding Saturday

Saturday, Nov. 4, will mark the 25th anniversary of the founding of the Alpha Zeta, honorary agricultural fraternity. The student and faculty members of the local chapter will wear small badges in the form of watch charms to commemorate the day.

Married People's
GOOD OLD TIME DANCING
Every Thursday Night
at
KEHL'S METROPOLITAN BALL ROOM
Mr. and Mrs. Kehl

EDGERTON—Damage of $3,000 was caused when fire destroyed buildings on the Courtwright farm here.

PARKWAY THEATRE
TONIGHT ONLY
ALKER WHITESIDE The HINDU
IN A MODERN MYSTERY MELODRAMA BY GORDON KEAN
SEATS AT THE BOX OFFICE NOW
Prices 50c, $1.00, $1.50, $2.00 and $2.50 Plus Tax

Prof. Kalb Praises Agric Triangle at U. W.

"The Agric Triangle is one of the best means of contact between the high school and the College of Agriculture," Prof. J. H. Kolb declared to the members of Agric Triangle last Sunday morning.

Professor Kolb asserted that many colleges send literature to high school graduates and often have men speak on commencement exercises to direct them to their colleges.

Several affiliated country life clubs will be organized by members of Agric Triangle this year, according to T. B. Manny, president of the club. Requests for help in organization of these clubs have come from several high schools. It is planned to form a closer bond with high schools in this way.

MERRILL—A stranger, who was seen loitering about the place, is being sought in connection with a fire which attacked the home of Mrs. Roloff here.

POYSIPPI—Ward Sherman, 19 years old, was arrested here, charged with stealing an automobile from John Kirshling, Berlin.

E. N. Gunderson
Funeral Director and Embalmer
Member of American Legion
Telephone B. 6629—1932 Winnebago
Calls answered Day or Night

Orpheum
NOW PLAYING
Stan Stanley & Co.
"A Theatre Episode"
Ethel Parker
With Al. Allen in "Bits of Personality"
John and Winnie Hennings
"The Kill Kare Kouple"
Bayes and Fields
"The Versatile Johnnies"
Harry Bussey
"The Versatile Funster"
Althea Lucas & Co.
"An Artistic Triumph"
Latest Patho News and Topics of the Day

It's the Fun Show of the Year!
It's All Week! Don't Miss It!
Many Added Features
Novel Hallowe'en Presentation
"Ghosts of the Field"
A Moonlight Fantasy
SELZNICK NEWS WEEKLY
PARAMOUNT MACK SENNETT COMEDY

WALLACE REID
in "The Ghost Breaker"
Supported By
LILA LEE and WALTER HIERS
FISCHER MAJESTIC
Admission 10c 28c
Continuous Today 2:00—3:30—5:00 6:45—8:30
Next Sunday "THE OLD HOMESTEAD"

GRAND Theatre
NOW PLAYING
All Madison is talking and gasping about Mary Carr's Latest Screen Success
An Epic of Love, Romance, Pathos and Laughter
BEAUTIFUL! ELOQUENT! CHARMING!
"Silver Wings" tells of the love of a Wife for her Husband, and a Mother for her Children.—A love that will not deny even if it calls for sacrifice of all else she holds dear.
AS BRILLIANT LIGHTS CAST DARKENED SHADOWS

SO THE FLOWERS OF THE PRIMROSE PATH REVEAL THORNS BENEATH THEIR SILKEN PETALS
WILLIAM FOX presents
Silver Wings
with MARY CARR
A TRIUMPH OF MOTHER-LOVE OVER RECKLESS, MODERN YOUTH—
DIRECTED BY EDWIN CAREWE and JACK FORD
SCENARIO BY PAUL H. SLOANE
It is Plain Pathos—Plain Romance—Plain Problems, But Alive With Thrills
PRICES: Matinee (plus tax) 22c
Evening (plus tax) 31c
Children 10c
Shows—Matinee 2 and 3:45—Evening 7 and 9

THE STRAND
NEVER CHANGING PRICES
Last Times Today
MAY M'AVOY
in
"Through a Glass Window"
Al. St. John 2-Part Comedy
and
Latest International News
—Starting Wednesday—

Katherine MacDonald
in "THE INFIDEL"
and Buster Keaton in
"The Electric House"
Starting Sunday
"THE MASQUERADER"

PARKWAY
Matinees 2 to 5
Nights 7 to 11
Regular Prices
Starts Tomorrow
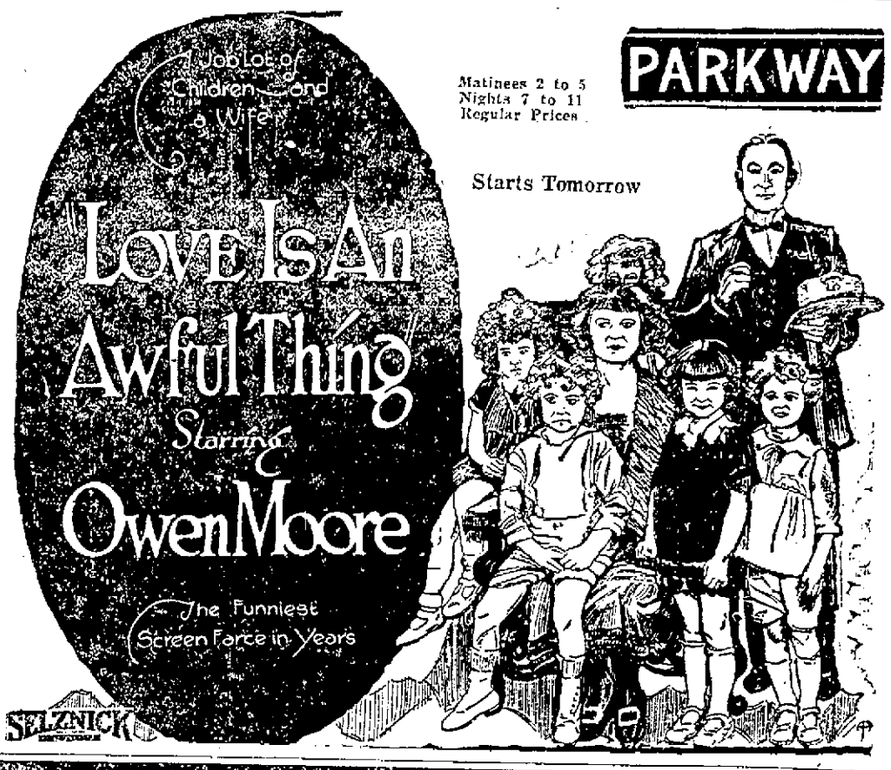

HALLOW'EEN

PARENTS TAKE NOTICE!

"Any person who shall willfully, maliciously or wantonly place any obstruction upon the track of any steam, electric or cable railroad in this state, or take up or displace a rail, switch or signal, or remove a spike, or otherwise injure, break down or destroy the bridge, road bed or other structure of such railroad shall be punished by imprisonment in the state prison of not more than ten years, nor less than one year."

—Section 4386, Wisconsin Statutes, 1913

Madison Railways Company

A Page of News Concerning People in Nearby Southern Wisconsin Towns

Indians Cheerfully Predict Fall Will be Long and Mild

Autumn is the best time to prepare for next year's garden according to agricultural experts. Nature is not idle at any season and the greatest good can be accomplished by improving the soil now and preparing it for later bumper crops.

Most of the garden crops have matured and in many cases it is too late to plant anything but rye, or barley to improve the soil. Some of the most successful gardeners plant rye on all the available garden spots. The roots of the rye spread through the soil and pick up choice bits of plant food which they can find. Next spring when the ground is spaded these roots form a network of fibrous material which decays and forms excellent food for the next gardens. Other crops will give the same results, but rye is the most practical.

Wales Patient Spends Week-end at Ableman

ABLEMAN, Wis.—August Breitzke, Ableman, who is receiving treatment at the Wales sanitarium came home Saturday for a few days visit with his family.

John Brunhoefer, Jr., is in the hospital at Reedsburg where he underwent an operation Monday.

Mr. and Mrs. John Hindes returned Saturday from a six weeks visit in Hood River, Oregon.

Mesdames W. P. Egerer and Ernest Black attended the county Sunday school convention at Reedsburg on Friday.

The Baptist Ladies' Aid met at the home of Mrs. Theo. Dobbeck Thursday.

The Westfield Ladies' Aid held a successful bake sale at the Jones store Saturday.

Mr. and Mrs. Ed. Smith of Withee are making a two weeks visit here with Mrs. Smith's parents, Mr. and Mrs. J. J. Geisser.

J. Curry of Baraboo has been spending the week here at the home of his niece, Mrs. Anna Pierce.

Wm. Hammermeister of Hillpoint has rented and is operating Schanke's feed mill.

The Lutheran sewing circle met Thursday afternoon in Finder's hall.

The Rev. Baggans of Norwalk was a week-end guest of Rev. and Mrs. F. P. Popp. The Rev. Popp, Baggans and Stoeckhart of Loganville conducted a missionary meeting in Westfield Sunday.

Mr. and Mrs. Emil Maaske spent Sunday in Kendall.

Miss Anna Peters returned on Saturday from a week's visit in Westfield with her sister, Mrs. Norman Barnard. Mrs. Barnard and children came with her for a visit in the parental home.

Many Relatives Are At Dodgeville Funeral

MINERAL POINT, Wis. — Bert Bennett of Aberdeen, South Dakota, Miss Willet Bennett of Milwaukee, Mrs. L. A. Vivian of Madison, Mrs. W. James of Beloit, Mr. and Mrs. J. C. Pile, son and daughter of Dodgeville, attended the funeral of Henry Bennett on Saturday. The former returned to Aberdeen yesterday.

Mrs. John Mathews, who has been a guest at the Henry Bray home, left Monday to visit at Perry, Iowa, and Great Falls, Montana, enroute to her home in Pullman, Washington.

William Kislingbury, Robert Davis and Harry Nohr attended the national convention of the American Legion at New Orleans, La.

Rev. Nicholas Weyer of Martinsville was a Monday visitor with his brother, Rev. N. Weyer.

Baltus Rolfs, wife and two children of West Bend are guests of her parents, Mr. and Mrs. Louis Graber.

Ena and Matilda Hutchison have returned from Ludington, Mich., where they spent the summer and at present are guests at the James P. Hutchison home in this city.

Alonza Jacka was up from the Platteville normal for a Sunday visit with his parents.

Mrs. Aloys Remfrey returned on Sunday from spending the week with Darlington relatives.

Miss Elois James is spending this week with relatives in Chicago.

Mrs. Henry Bray and Mrs. John Mathews called on Dubuque relatives Thursday and Friday.

George Huxtable, wife and two daughters spent the week end in Janesville.

Mrs. William Kergen of Davidson, Saskatchewan, Can., Lawrence and Elsie Unterholzner of Milkee, were here to witness the Unterholzner-Kieffer wedding Tuesday.

W. J. Jeuck and wife, Mrs. Will Proctor and Mrs. George Jr., spent Friday in Dubuque. Mrs. George Jeuck, Sr., who had been visiting there, returned home with them.

Hard Time Social Is Success at Arena

ARENA, Wis.—The hard time social given for the high school at the high school building Thursday night was a decided success. Prizes were awarded for the worst dressed girl and boy, Gladys Hottman and Otis Harris.

Brun Telfair of Lone Rock was in Arena Thursday night.

Curtis Stebnitz is home from Carroll College, Waukesha.

E. A. Riemann of Chicago has been spending a few days with Mr. and Mrs. M. M. Whitt.

A baby boy arrived at the Frank Baker home Oct. 17.

Clark Hottman has arrived home from the hopsital at Madison much improved.

Mr. and Mrs. Stanely Drake of Black Earth spent Sunday at the Ralph Hodgson home.

The two baseball teams composed of high school pupils, played at the high school grounds Friday afternoon.

A men's quartet, consisting of G. F. Sawle and some members of the Spring Grenn Congregational choir rendered music on Sunday for the regular morning service and then motored to Lone Rock and assisted in the service there.

Mr. and Mrs. Charles Villemont and their two children called at the O. E. Holley home Wednesday morning while on their way to visit Mr. Villemont's mother at Winona, Minn.

The W. C. T. U. held it regular meeting at the Temple Wednesday afternoon.

Mr. and Mrs. James Haley returned to their home here last week after spending some time with their daughter in Madison.

Frank Pilatoro of Milwaukee had business in Arena Sunday.

The Schloemer children, who were keeping house in the northern part of the town were released from quarentine Wednesday and sent back to school.

Moody Price of Dodgeville has been spending a few days with Mr. and Mrs. Robert McCutchin.

Neighbor Families Are Visitors at Dayton

DAYTON, Wis.—Mr. and Mrs. C. B. Minch and daughters Helen and Elaine, Mr. and Mrs. R. Hubbard and daughter Charlotte of Belleville, Mrs. J. Kivlin of Brooklyn, Mrs. K. Cullen and Dan Cullen of Paoli spent Sunday at the Mark Kerwin home.

Mrs. E. Watkins and children and Mrs. Sam'l Watkins were at Albany Tuesday.

Mr. and Mrs. G. A. Lehnherr and daughter Esther visited at the Andrew Doyle home Sunday.

J. P. Kildow moved his household goods to Beloit Tuesday and will live with his daughter there for the winter.

Gladys Parkin spent Sunday at home.

Mrs. O. Roberts of Brooklyn, Mr. and Mrs. Morris Roberts of Two Harbors, Minn., were callers at the Mark Kerwin home Monday afternoon.

Mr. and Mrs. Bert Draper and Carroll Whelan of Albany attended services here Sunday.

Margaret Cunningham spent Saturday and Sunday with Charline Corse at Madison.

The Ladies' Aid chicken pie supper last Saturday night was well attended.

Mr. and Mr. T. J. Therkelon and laughters spent Sunday with relatives at Stoughton.

Evansville Woman Is Buried Here Sunday

EVANSVILLE, Wis.—The funeral of Mrs. Catherine Moore Bodd, who died Thursday at the age of 77, was held Sunday at the home. Rev. Hanamon of the Methodist church officiated.

F. B. Green left Wednesday with a carload of cattle for Miami, Florida. He expects to be gone about two weeks.

The Pythian Sisters gave a Hallowe'en party Thursday night, with members of the K. P. lodge as guests.

Community movies were given Friday evening at the Baptist church. The subject was "Rip Van Winkle" in five reels. This is the second of a long series of movies to be given.

Invitations have been given out for a cinch party at the home of Lee Milbrandt, Friday evening.

Miss Elinora Andrews left Friday to spend the winter at the home of her sister, Mrs. Eward Budmater, Springfield, O.

About 60 friends and neighbors attended a card party at the country home of William Butts, Wednesday evening.

Roland Barnum suffered severe injuries in the Monroe-Evansville football game at Monroe, Saturday.

Miss Winetta Wolfe entertained at a dancing party Friday evening at the Central House.

The first meeting of the Men's club was held Monday evening, Oct. 30, at the Congregational church parlors after their summer recess. An address was given by Arnold B. Hall of the department of political economy. U. of W. election of officers was held.

Mrs. D. A. Clarke, Long Beach, Calif., and Mrs. Mary Ross, Oak Park, Ill., are visiting at the home of their sister here, Mrs. George Magee.

Mrs. E. M. Hawley expects to close her house Nov. 1, and go to Madison to spend the winter with her niece.

Twenty automobile loads of people from Brodhead, including the Brodhead band, were in this city last week, advertising a festival which will be held in that city Nov. 1 and 2.

Mr. and Mrs. Lewis Spencer, who have been visiting the summer in the west, have returned home.

Announcements of the marriage of Miss Grace Dunkirk and Russel Schamfeld of Union Grove on Oct. 24 have been received by friends here.

Mrs. E. Hatton, Dekalb, Ill., is a guest at the home of her sister, Mrs. J. P. Gullyfoyle.

Lillian Oleson, who broke her arm a few weeks ago, fell from her bicycle Tuesday, breaking her arm again in the same place.

Dr. H. M. Togo attended the meeting of the Rock county medical association at Edgerton last week.

Mrs. Edward Ostenson, Barron, Wis., is visiting at the home of her grandfather, Charles Davis.

Mrs. J. L. Cram and daughter, Jane, left last week to spend two weeks with relatives in Milwaukee and Chicago.

The art class met Saturday afternoon in the library hall. The work consisted of a review of Italian art and an introductory lecture in Spanish art.

Ole Hagen, who has been farming on the Rasmus Anderson farm, has purchased a 120 acre farm in Marinette county, where he will move in the spring.

Miss Sarah Furgeson, of Dayton, O., is the guest of Mrs. Flora Ellis and Mrs. F. G. White.

Montrose Man Will Visit Son at Pittsville

MONTROSE, Wis.—Henry Hendrickson left last Saturday for Pittsville, Wis., to spend the week with his son Alfred Hendrickson and family.

Mrs. Lewis Freeman spent Sunday with Grandma Hendrickson.

The following were entertained at the Fred Wild home Sunday: Mr. and Mrs. William Wild of Verona, Mr. and Mrs. Albert Knobel, Mrs. Henry Duerts and Mrs. Jacob Voegeli of Monticello.

Mr. and Mrs. Frank Nelson and two children of Stoughton were guests at the Jacob Zweifel home on Sunday.

Gus Hamm, Harold Cate, Preston Prisk and Lester Fritz attended a football game at Oregon Sunday.

Wesley Argue, Mrs. Gus Hamm and Mrs. Mary Cate autoed to Milton Sunday.

Mr. and Mrs. Dick Elmer and son Leon were guests at the Werner Elmer home at Belleville Sunday.

Mrs. John Ebeneter and son of Primrose spent Monday at the John Argue home.

Mr. and Mrs. Herman Duerst and family spent Sunday at the Matt Wild home near New Glarus.

Chester Elsner of Belleville was a guest of Harold Cate Saturday.

Mrs. Sarah Argue and daughter Harriet are spending the week at the Henry Argue home.

Mr. and Mrs. Mark Prisk and family were callers at Madison Sunday.

Maurice Goggins spent Sunday at his home in Madison.

Mr. and Mrs. Sam Swiggum and daughter Esther attended the chicken pie supper given at Dayton by the M. E. Aid, Saturday night.

Mr. and Mrs. Henry Truttman were guests at the Nick Kubly home near New Glarus Sunday.

Mrs. Katie Duerst of New Glarus is spending a few days with her sister, Mrs. Henry Truttman.

The following were entertained at the Henry Argue home Sunday: Laves Wallom, wife, son Maurice, Miss Katheryn Criddle and Fern Wade all of Freeport, Mr. and Mrs. Matt Haldiman und Mae Noten and Ruby Noble of Argyle and Mrs. Sarah Argue and daughter Harriet of Belleville.

Riley School Club Holds Bunko Party

RILEY, Wis.—The Sunday Visitor Club organized at St. Mary's school held a "Bunko" party at the school Friday afternoon. The officers are Lawrence Kalscheur, pres., Rosella Kalscheur, vice pres., Elizabeth Krantz, sec., Matilda Kalscheur, treas. Thelia Kalscheur, librarian, is in charge of the affair.

James C. Brown and bride are home.

Bower Bros. of Cross Plains are kept busy repairing pumps, putting up wind mills and putting tin roofs on houses. They have four gangs of men; one in Madison, two in Cross Plains, and one at Black Earth.

The work on the Mineral Point road is rather slow, grading about 10 rods a day being accomplished.

Farmers are hauling potatoes from Cross Plains to Madison.

A Holy Name society, started in 1918 by Rev. John Grenwald in St. Mary's church, got about 40 new members last Sunday.

Some of the farmers around here are husking their corn as shredding is very high this year.

Mr. and Mrs. Charles Gallagher and Simon Connors of Madison were at iPne Bluff Sunday, October 22.

Fall is Best Time to Start Garden Say Soils Experts

An open fall with no cold weather until late in December is the cheering prediction made by various Indians, who base their forecasts principally upon the movements of the stars, declaring the dipper is exceptionally slow in its turning movements this season. This, they declare, is an unfailing sign of long continuance of warm weather. Other signs, not so infallible in themselves, but taken in conjunction with the stars, clinch the prediction. There are few exceptionally cool nights that have prevailed this summer; the fact that ducks are later than usual in coming back from the north and the late hatching season.

BELLEVILLE

BELLEVILLE, Wis.— Mr. and Mrs. Frances Lamboley of Monroe were entertained Sunday at the C. F. Lamboley home.

Mr. and Mrs. Bernard Milles and Mr. and Mrs. John Miller motored from Wonewoc Saturday and spent the day with their sister, Mrs. Sophie Augustine. Mrs. Augustine returned to Wonewoc with them.

Mr. and Mrs. Bruno Dietze were at Madison Monday to visit their daughter Mrs. John O'Connor.

Miss Blanche Lamboley and Raymond Lamboley of Madison spent Sunday in the village with their parents, Mr. and Mrs. C. F. Lamboly.

Mr. and Mrs. John Linney of Brooklyn were Sunday visitors at the Theo. Berg home.

MARXVILLE, WIS.

MARXVILLE, Wis.—The little son of Mr. and Mrs. Anton Uselmaun was buried Oct. 21, at the Mazomanie cemetery.

The following motored to Madison Sunday to spend the day with Mr. and Mrs. Pearl [illegible] and family, Mr. and Mrs. Peter Walser and family, Mr. and Mrs. Annie Walser and family, Mr. and Mrs. August Walser and Marie Walser.

James [illegible] of Roxbury bought the house and barn on the Anton Uselmann place here, and moved it to Roxbury.

Mr. and Mrs. [illegible] Schumann and family, and Mrs. G. Schumann were at Middleton Saturday.

League of Women Voters Outlines Year's Program

Plans for a banquet and a tentative working program were outlined at a business meeting of the Collegiate league of women voters yesterday afternoon, in S. G. A. parlors. Speakers prominent in legislative and political forces are to be engaged for special meetings to be held throughout the year. The banquet on November 14 will be given to welcome new members and women interested in state and national political problems.

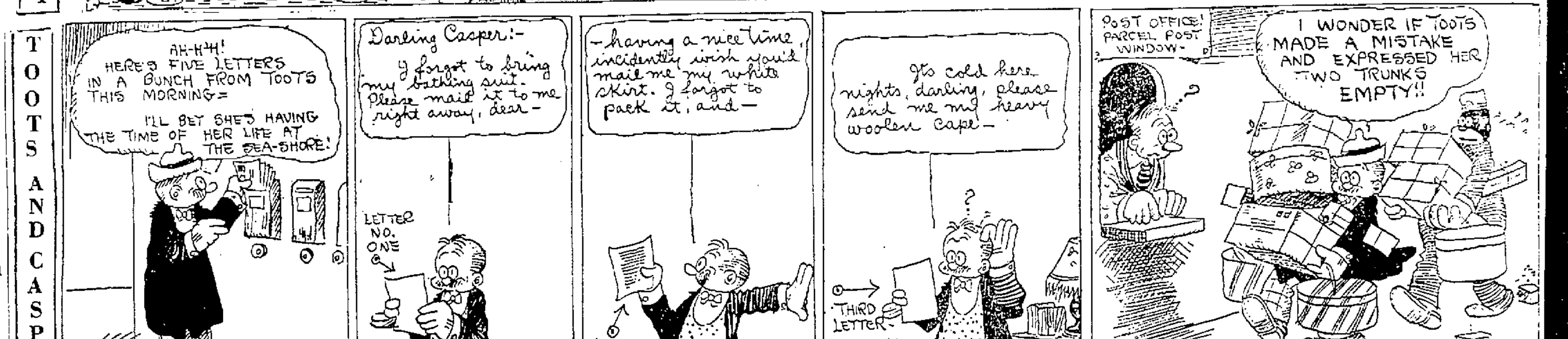

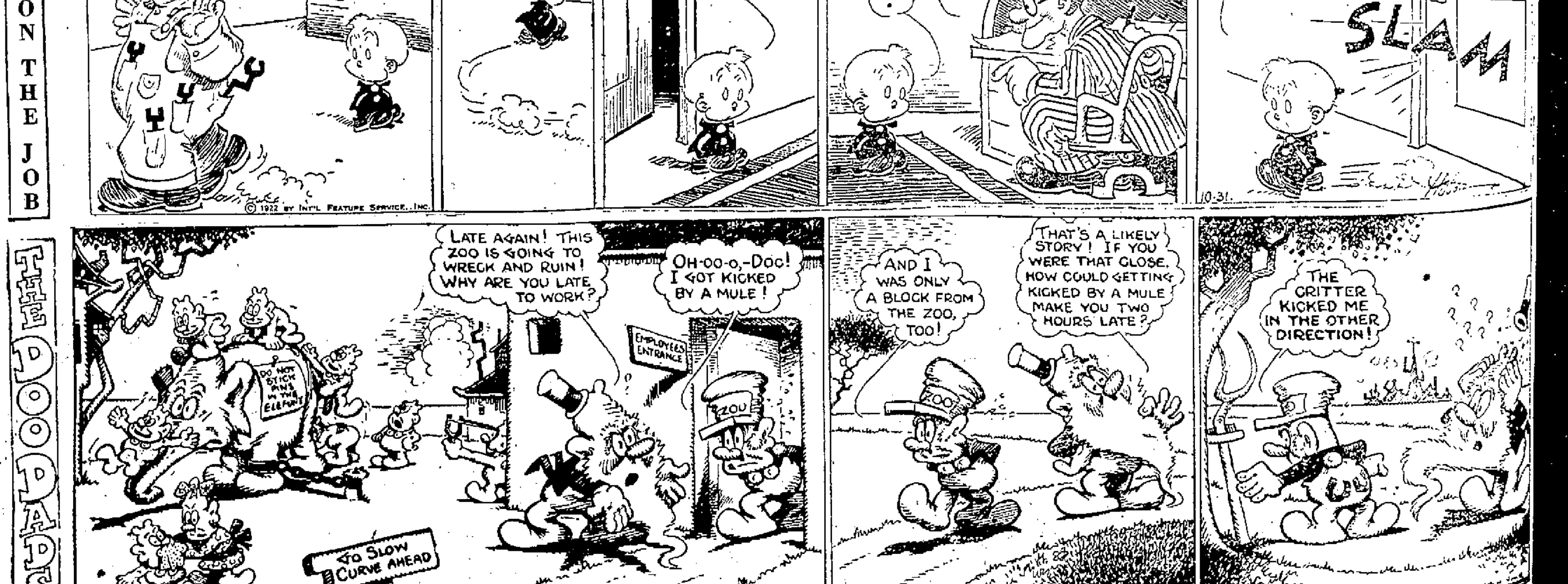

The Records in Dane County

BIRTHS

At the Madison General hospital —a daughter to Mr. and Mrs. M. J. Endres, 120 N. Bassett st., yesterday. A daughter to Mr. and Mrs H. R. Ludwig, 628 E. Gorham st., yesterday.

Reported by the board of health to—Mr. and Mrs. Lawrence Braun, 716 Midland st., daughter; Mr. and Mrs. John Whiteside Sawyer, Madison, son; Mr. and Mrs. Phillip Gross, R. F. D., Madison, daughter.

DEATHS.

Miss Elsie Brand, 19, Tomah, at Madison, Sunday.

REAL ESTATE TRANSFERS.

Percy Lobre, et al., to Vincel Malee, lot 6, block 8, Mendota Beach.

M. Elizabeth Stevens, et al., to Frank Kleinheinz, lot 13, block 1, University Heights.

G. C. Neff, et al., to James R. Jordan, lot 3, block 14, Wingra Park.

SUPERIOR COURT.

Gordon Freeman fined $10 and costs for speeding.

William Ladick fined $75 and costs for taking indecent liberties with young girls.

Fred Waldron placed on strict probation for three years for neglect of his infant children and wife.

Robert Verbokomos, Joe Dugan, John Allison, Carl Ivan, Mike Miller, Joe Shillinglaw, Ole Dahle, John Hanson, fined $5 and costs for drunkenness. Henry Mackin and Gaylord Skuldt, fined $10 and costs for drunkenness.

Ralph Natvig pleaded not guilty to charge of drunkenness.

Remanded to sheriff to await preliminary hearing.

Frank Hank pleaded guilty to drunkenness. Sentence deferred by court.

A. L. Comman fined $25 and costs for failing to pay board bill.

A. L. Henry pleaded guilty to transporting liquor.

L. F. Sullivan pleaded not guilty to charges of transporting liquor. Remanded to sheriff pending preliminary hearing.

NEW CORPORATIONS.

Wisconsin Steel & Dock Co., Milwaukee; 1,000 shares preferred par $100, and 4,000 shares without par. A. E. Schunk, August M. Gervin and F. Stevens.

Cedar Grove Shoe Mfg. Co., Cedar Grove; $35,000—350 shares par $100. M. J. De Master, Ben Hueninck and Ira Lubbers.

University Billiard Hall, Inc., Milwaukee; $5,000—50 shares common, par $100. John Karvorunies, James Gakes, Peter Hronis, Milwaukee.

Perrigo Foundry & Machine Co., Beloit; $150,000—1,000 shares common, par $100; 500 shares preferred par $100. W. S. Perrigo, J. E. Halverarud and Harriet Roberts.

Handwear Mfg. Co., Inc., Manitowoc; $50,000—500 shares par $100. George Vits, George A. Veeder and Joseph Kuffel.

BUILDING PERMITS.

J. R. Cantwell, brick bungalow, 2228 toEn Ridge, $8,500.

T. C. Thompson, repairs, 13 N. [illegible] st., $1,000.

A. [illegible] Sylvester, frame residence, 2222 Hollister ave., $6,000.

BANKRUPTCY.

William Henry Myers, voluntary petition, Mineral Point, liabilities, $4,259.48; assets, $1,618.35.

Ghost Ball Is Used At Camp Randall Monday Night

Popularity of Grid Game In Mid-west Results In Extraordinary Attendance

Football in the Middle West is ...ally attaining such popularity ... western conference officials ...perplexed over the problem of ...ng between two million and ... million persons in bleachers ...gned when football was "just ...other piece of college foolish-..."

Between 1,500,000 and 2,000,000 spectators will get the thrill of ...g Ten games this season, and ...ging from experiences in for-... years, Conference officials be-... that one third to one half ...at many are turned away be-... of lack of accommodations. Receipts from the games in the ...ference this season will total ... probability more than $1,-... That much more will be ... in building seats to in-... attendance.

At Ohio State university where ... $1,000,000 stadium seating ... people was dedicated last ...day, 72,000 people jammed ...way into the enclosure and ...s were turned away. The ...and for tickets for the Chica-... Princeton game Saturday was ...heavy that all of the seats were ... nearly three weeks ago, and ...housand ... applications were re-... to the unlucky. Stagg field ... seating capacity of only 31,-... with the erection of tem-... bleachers, but more than ... applications each calling ... more seats were received. ...ordinary crowds have turn-... at all of the Conference ...mes thus far this season. The ...-Illinois game at Urbana last ...day drew capacity, 23,000, ...ile the Indiana game here drew ... 20,000.

Last summer, Iowa built its field ... a stadium of steel, but even ...th this added capacity, Hawkeye ...cials expect difficulty in satisfy-... the demands for tickets.

George Huff, director of athlet-... at the University of Illinois, ... built Illinois's first bleachers ...ating 300, almost thirty years ..., turned the first spadeful of ... for a new stadium seating ...000 at Urbana last month. Ar-...itects have completed plans which ... increase the capacity to 80,-... if necessary.

Wisconsin High Team Prepares For Evansville

ASSUMING a less confident attitude than they have had for many weeks, the Wisconsin high school grid team resumed practice Monday afternoon for its game with Evansville next Saturday.

The Blue and White aggregation received a big upset Saturday at Camp Randall when Edgerton high school's team, coming from behind in the last quarter nosed out Davis' team 14 to 13 in one of the most exciting games seen here for some time.

Chances of a state high school championship were shattered by the defeat Saturday but the Badger preps hope to redeem themselves by copping the remaining games on the schedule.

Considering this is the first year in the history of the school that football has been sanctioned by the faculty as an official sport Coach Davis has turned out a wonderful grid eleven.

1000 Badgers Will Attend Michigan Game

Specials Booked To Carry Students To Grid Tilts

"Approximately one thousand students will accompany the team to Ann Arbor to witness the Michigan - Wisconsin game," "Gus" Tuckerman '23, varsity cheer-leader, said yesterday. The entire band also will be sent to the game, he said.

In order to accomodate this large number, a special train has been secured from the St. Paul railroad. The train will leave Madison at 5:30 o'clock Friday evening and arrive at Ann Arbor Saturday morning. The round trip fare is $15.16, or about a fare and a third. Returning, the train will leave Ann Arbor Saturday evening.

The game with Michigan is booked for their homecoming day, and the dope points to a very interesting struggle. This is shown by the number of students who are expected to witness the fray.

The Chicago game on November 25 probably will be attended by twelve thousand Wisonsin fans; at least that is the number of tickets which has been reserved for Badgers. In former years there has never been an excess of tickets. $3.00 will be the price asked for the seats. " will be impossible to obtain tickets in Chicago on the date of the game.

Special trains to the Chicago game will begin running Friday noon preceeding the game and will leave at intervals until Saturday morning. Returning, the first train will leave Chicago Saturday night and the last Sunday night.

Possibility of U.W. Prom In Gym Causes Meanwell Concern Over Basket Men

As election time at the university approaches and following the election plans will rapidly be formed for the annual junior prom, coach "Doc" Meanwell and his net aspirants are wondering what the intentions of the Prom committee will be—not that the team is interested in the social event but that there is a possibility of the event being held in the gymnasium, thereby causing "Doc" to abandon practice on the gym floor for a week before Prom and having his work hindered following it because of the slippery floor which will result from its being waxed for the occasion.

Although the use of the Capitol has not been forbidden for Prom there has been much discussion regarding the probable ban on the state house. In this event the university gymnasium would have to be used.

Prom, coming at a time crucial to the developments of a basketball team would mean that Varsity net men would have to spend the week before the Purdue game working out on a strange floor.

If the Capitol is barred Prom goers and the gymnasium sought by the committee there is certain to be a hot fight by Coach Meanwell to keep the social event from the gym.

In recent years the gym had been used for such events and the floor became extraordinarily slippery making it inconvenient for the basketball squad. If there is a repetition this year—what will meanwell do? "Doc" is one of the greatest coaches in the country and if his squad isn't given some consideration it wouldn't be sur-...

Record Crowd Will Witness Illinois Game

An attendance, which will break all previous records, is promised for the 1922 Homecoming tilt between Wisconsin and Illinois to be played here on Armistice day, Nov. 11, according to Paul Hunter, ticket sale director, who reports that over two-thirds of the available seats have been disposed of in the first half week of sale.

An especially heavy alumni attendance is already assured, as over half of the seats have been reserved by former Wisconsin students returning for the annual event. Personal letters were sent to 17,000 grads by the Homecoming student committee.

"Union memorial workers from the university have been touring the cities throughout Wisconsin and neighboring states this fall, and have greatly stimulated enthusiasm for Wisconsin, and it is largely due to their efforts that an unusually large return of graduates is due," declared Worth Shoults, general chairman, yesterday.

Read Capital Times Want Ads.

Michigan Star Not Ineligible Griffith Rules

Milton Roby Can Finish Present Season In Conference

CHICAGO—Milton Roby, star halfback of the University of Michigan eleven, is not playing in violation of conference eligibility rules, Maj. John L. Griffith, athletic commissioner of the western conference, announced Monday night after investigating reports that Roby had played three years of college football before entering Michigan.

The Wolverine star, it was revealed, entered the student army training corps at Phillips university in the fall of 1918, played S. A. T. C. football during that year, but was mustered out Dec. 15, and did not enter the university again until the fall of 1919. The conference rules provide that S. A. T. C. football competition does not count as intercollegiate competition.

Roby was captain of the football eleven at Phillips in 1919, which counted as his first year of college competition. He completed one year at Michigan, which counted as his second year of competition, and the present year makes his third.

Homecoming Game Results to Be Broadcasted

The Badger homecoming football game between Wisconsin and Illinois on Camp Randall field here, Nov. 11, will be broadcasted, play-by play, over the state from the University of Wisconsin radio station, W H A, it was announced here today.

Prof. Tom E. Jones, director of athletics, has made plans to send a report from the field to the station.

Fans who are unable to attend the game can get in by tuning their sets in at 360 meters, Jones announced, while the game was going on. The game starts at 2 p. m., and will continue probably until 4.

Badgers Work Hard For Minnesota; To Entrain Thursday

By BRYN GRIFFITHS

VARSITY grid men were put through a stiff, long workout at Camp Randall Monday afternoon and when darkness settled over the gridiron Coach Richards brought the ghost ball into service and more time was spent drilling the Varsity against the freshmen in scrimmage. "Keg" Driver's frosh eleven showed up the weak points in the regular line and Richards has a job ahead of him in the three remaining days to prepare his foreward wall for the gruelling it will undergo when Martineau and McCreary tear loose at Northrup Field Saturday.

The freshmen team was at its best Monday afternoon and had great success battering the Varsity line—especially on the right side. Richards knows line coaching, however, and when the Gophers line up against the Badgers the Wisconsin line will be as strong as coaching can make it.

Minnesota's line, except on the ends, is reputed to be powerful, and according to critics will cause a lot of trouble Saturday.

As Richards will lead his team to Gopherdom Thursday night he has but three more days in which to workout his men for the fray, which, judging from reports sent out from the Minnesota camp, will be one of the biggest games seen on Northrup field in many years.

Expect Record Crowd

Following Ohio's defeat at the hands of Spaulding's men the athletic department of the northern school has been flooded for request for additional seats and it is certain that a record crowd will be in the stands by the time of the opening whistle.

Capt. Rollie Williams who was injured Saturday afternoon in the scrimmage against the All-Americans was not permitted to scrimmage against the frosh Monday night but was out in uniform and took exercise. Rollie suffered slight injuries in his shoulder Saturday but will be alright for the Gopher game and will get in workouts this week before the team entrains.

Hohlfeld Shifted

Since the Indiana game Richards has shifted "Rudy" Hohfeldt from the right to the left of the line. Whether or not this change will prove effective will be better known Saturday afternoon.

Jack Harris, who has been out with injuries is back again but was not scrimmaged last night. Jack's injury is healed but a day or two more of rest won't hurt the big boy as his services will be needed in the game Saturday—especially his line plunging which brought him into prominence on the Varsity squad in the Carleton game.

Brader Scouts Gophers

Jimmie Brader, assistant coach returned from Minneapolis Sunday where he witnessed the Minnesota-Ohio encounter. Jim brings back rather discouraging reports from the Gopher camp and it is now an undisputed fact that the game Saturday will be as close and exciting as the Badgers will engage this season. It is certain that the Ohio trimming has given a new lease on life to the team.

Although not a team of stars, Minnesota can boast of a well balanced aggregation—which in football is an asset greater than most fans realize. True, a team on which there are the highly touted stars might stand out, but it is the well balanced and well oiled machine that wins out on the gridiron.

Grid Men Will Be Guests Of Orph Thursday

BELIEVING that members of the Varsity football squad should be sent away Thursday night to Minneapolis after enjoying two hours entertainment, Manager Scharnberg of the Orpheum theatre has invited the Varsity squad and members of the cross country team to attend the first show Thursday night.

The first show will get out at 9 o'clock and the football and cross country squad with their coaches will go to the Northwestern station where they will board the train for Minneapolis.

Mead Burke, cross country coach, is taking his squad to Minneapolis to meet the Gopher harriers just before the football game Saturday afternoon.

Siki Coming Here To Battle Norfolk

NEW YORK—Battling Siki, Senegalese conqueror of Georges Carpentier and holder of the world's lightweight championship title, is coming to this country in January, prepared to fulfill the terms of a contract he has accepted to box for Tex Rickard.

Siki will probably appear in a bout at Madison Square garden some time in February and unless some unexpected developments arise, Kid Norfolk, Baltimore negro light heavyweight, will be the man to engage Siki in the latter's American debut.

Harvard Gate Receipts Will Total $600,000

CAMBRIDGE, Mass.—Gate receipts of more than $500,800 from Harvard football games this fall seem assured in the opinion of Crimson athletic authorities, who have already counted 166,000 spectators at the season' first five contests. Games with Florida, Princeton, Brown and Yale, the last scheduled for the Yale bowl, are expected to shatter all marks.

BELOIT—Fay Jordan, South Beloit, was arrested after his automobile collided with one driven by William Hazard.

"Big Three" Grid Teams Won't Go West For Games

THE recently announced agreement of the "Big Three" colleges — Yale, Harvard and Princeton—to refrain from post season jaunts and intersectional trips does not mean that these famous colleges are going to sever all relations with western opponents in the coming seasons. It simply means that any western teams which accept games with members of the triumvirate will have to agree to meet them on their own eastern fields.

This isn't a vital blow to the game. The west, all sports considered, has seemed to accept it as the proper procedure to invade the east rather than to court or wait for an invasion of the west by the Atlantic seaboard teams. The "Big Ten" games, the intersectional games between the middle and the far west elevens and the appearance of other formidable eastern teams in the west on rare occasions will give that territory plenty of thrills.

Seven Men to Meet Gophers in Harrier Run

To Race Minnesota Team Over 5 Mile Course Saturday

Seven men will make the journey to Minneapolis next weekend when Coach Meade Burke's cross country team will meet the Gopher harriers on their five mile course. Burke has not yet definitely decided which seven men of his squad he will take.

While the trials which were held last Saturday were expected to show which material was best, Burke feels that the results were, in many cases, not representative of the real ability of his men.

The race Saturday will be the first meet of the season for Minnesota. Wisconsin, with the experience gained through the meet with Michigan will go into the race slightly better prepared than the Gophers. The Wisconsin course, is only a three and one half mile course, and in the meet Saturday the Badgers will run on a five mile course for the first time this season.

Tschudy and Vallely, two men who did not compete in the tryouts Saturday, are men of ability upon whom Burke depends a great deal for points in the meet with Minnesota. Tschudy placed second in the meet against Michigan, coming in a short distance behind Isobel.

Conference Football

At Illinois

URBANA, Ill.—Convinced that Northwestern has the edge, if any-..., on the Illini, Bob Zuppke ... his youngsters on Illinois ... today and discussed the faults ... permitted Michigan to make ... largest score, with one excep-..., by which a Zuppke team ever ... humbled. In Zuppke's first year ... met defeat at the hands of Chi-...go, 28 to 7. That was highwater mark until Saturday.

Chris Woodward is out of the Northwestern game and will be ...ly if he is able to play against Wisconsin. The fullback has a ...oken bone in his hand. Sam Hill ... probable choice for fullback ...inst the Purple.

At Purdue

LAFAYETTE, Ind. — Today's ... period for the Purdue foot-... squad was an epilogue follow-... Saturday afternoon's tragedy ... Iowa City. Coach Phelan told ... that there was no excuse ... offered for the sorry spec-... they made of themselves. "It ... for you to redeem your-... in the coming games."

At Minnesota

MINNEAPOLIS, Minn.—Because ... first team was badly battered ... the victory over Ohio, Coach Spaulding let his Minnesota regu-...ar off easy this afternoon, although only four days remained to prepare for the Wisconsin game here next Saturday. The second team scrimmaged with the freshmen as the varsity looked on. Schjoll, Pederson and McCreery were unable to dress. Pederson ...wisted his ankle and was on crutches and Schjoll is out with a ... knee, which may keep him on ... Saturday. The rest of ... appears ready for an-... game. Every available ... for the Wisconsin game is ... and 5,000 request for seats ... to be refused.

At Indiana

BLOOMINGTON, Ind.—Indiana ... light workout today in preparation for the Notre Dame scrap Saturday. The varsity lineup included France, tackle; and Butler, guard, who rested up on the sidelines all last week from injuries received in the Wisconsin game. Temple Smith, star quarterback, who had his left arm dislocated in the Michigan Aggies contest, carried that member in a sling and will be kept out until the Purdue game, the last on the schedule. His loss is a severe blow to the team Mommaw was given the job today.

At Michigan

ANN ARBOR, Mich. —Having conquered the Illinoi gridders, the Yostmen are now turning their attention to the next conference game with Wisconsin. The Wolvering tackle M. A. C. Saturday, but should have little trouble winning. Today the varsity was sent through a light session of passing, while the substitutes clashed with Coach Matheis' freshmen in a heavy scrimmage.

Coach Yost will probably use most of his second string men against the Aggies and for that reason they will receive the greater portion of the coaching this week. Trainer Archie Hahn reported this morning that all of the Maize and Blue gridders come through Saturday's game in fine shape.

Wisconsin-Minnesota Game

Special Train

VIA

Chicago, Milwaukee and St. Paul Ry.

November Third

Leave West Madison	10:00 P.M. Nov. 3
Leave East Madison	10:05 P.M. Nov. 3
Arrive Minneapolis	7:15 A.M. Nov. 4
Leave Minneapolis	11:30 P.M. Nov. 4
Arrive Madison	9:25 A.M. Nov. 5

Round Trip Rate

$13.32

...ectric Lighted All Steel Train consisting of Coaches, Sleepers, Compartment, Observation and Dining Cars

For Reservations and Further Particulars Phone B. 6300

A. B. BATTY,
Passenger Agent.

Roundy Says:

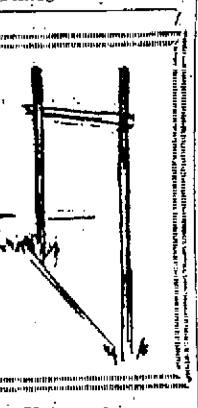

News Of Gopher Strength Is Hair-Raiser To Coach Richards And His Men

Scouts arrived back in Madison and made Richards' hair stand up straight listening to the power of the Gophers. It was said that they got nine points in a hurry and then played a safe game in plain words "played horse" with the Wilce men for the rest of the game.

* * *

The line works in cooperation with the backs and the ends cover kicks like a set of grey hounds. Ohio no sooner had the ball in the arms on kicks than two Gophers nailed him with tackles that had a world of class on them. The punting of the Minnesota kickers was heady. They averaged over 43 yards and were sent off side sailing so that the receiver most of the time had no chance to get them. Interference was the main feature of the afternoon; a side line was going through Pixley the Ohio captain and all-western guard for gains time after time. Time after time McCreey and Pederson would sail away through the Ohio first line of defense and would be stopped by the secondary defense from scoring.

* * *

Ohio made twice as many successful passes against Michigan than they did against Minnesota so do not figure a passing game will be a safe bet for Saturday. The tackling of the Gophers they say is the best seen on Northrup field since the days of Sig Harris, Weyman and Baston. They have been taught to block and pick men in the open to a queen's taste.

* * *

ROTTEN—ROTTEN

The playing of Wisconsin last night was the poorest seen on Randall field for many a moon by a varsity team. Time after time the freshmen plowed through the line and showed the regular line weak in certain spots. The frosh line was far from being a high school outfit last night and the back field was a patched affair of the first water.

* * *

Williams was running around the field for exercise. He was no fit man to play footbal l at all. His neck was stiff and he would not have been able to use " at a leg show. Williams is jarred up. He got a bump Saturday that shook this kid up from heels to head and he is still dizzy from the effects and his shoulder is real lame. Harris was not in the signal practice even. No coach can take a chance with a scrimmage on Harris in the weak condition of his knee. He no doubt will go in the Minnesota game without scrimmage for over two weeks but he will be what you call a half conditioned boy when he starts the Minnesota game at half back. Harris can be a sick fellow and sill be a dangerous man I think. On the whole, last night's showing should make them a short end of a 3 to 1 bet Saturday.

* * *

The C. M. & St. Paul railroad will run the finest special train that ever traveled out of this city to a football game leaving here next Friday night at ten o'clock. There is every thing on the line of cars in the special that travels on wheels. The Wisconsin band will also take that train up and down. The ticket office is rushed to death with phone calls and calls in person for reservation.

* * *

Mr. Betty, the new ticket agent here is a man that has the old pep and is working his head off to see that the boys get every comfort in the world on that special train. Batty is a Wisconsin fan of the first water and is a hustler and is fitting in the office that is new to him like a veteran.

* * *

Johnny Prien, our old friend will have charge of the train. He is traveling passenger agent here now and Prien is a man that will put this thing over with a bang. Prien is working overtime to see the rooters are well taken care of and he will have entire charge of the train. "Enough said," let's go.

* * *

GET THE HOOK.

Jack Hicks the barber shop owner, gave me this paper in an envelope to open Monday. Ohio 7, Minnesota 0; Illinois 7, Michigan 18; Yale 7, Army 0; Princeton 0, Chicago 13; Notre Dame 20, Georgia Teck. 0. He has been shouting around he could pick 20 winners out of 25 games. Here he loses four games in six guesses. According to that average he would miss 16 games out of 25 games—as a guesser Hicks is handy with the mop.

* * *

SCORES.

Some people figure that Michigan is away stronger than Iowa, due to the fact that Michigan made 24 points against Illinois while Iowa only made 8. Here Iowa left Iowa City early Thursday morning for New Haven to meet Yale after a hard game; left for Iowa City; got there Monday morning; had to go to a big rally of the student body and business men that afternoon; went to a banquet at night; took the field for two days, one day spent alone at limbering up; then left for Urbana to meet Illinois. The Iowa team that met Illinois was a tired, bangedup, dead outfit and it is a mystery alone how they even won the game. I had a report on that game. The Iowa players would have to tussle to get up after a play they were so leg weary and tired out. If Iowa played Illinois last Saturday, the story would have been the same as the one Michigan sent over the west and east as surprising to the fans.

* * *

GIBSON.

You can not help but admire "Gibby" Gibson, the halfback on the Wisconsin team. He stands head and shoulders above any one man you can name to me at the old school that I saw play. Who has shown more "sand and grit" than this one Gibson? He got a wrenched knee on the first tilt of the season and then got a broken nose in the next one, and the last game was kicked in the leg and had to be carried from the field in pain. But Gibson is out there in uniform and will be fit for the Minnesota game. The run he made against Indana was about the hardest and most fighting 50 yards I ever saw a player make. Every man on the Indiana team had their hands on him. Gibson will be about the shining light of this Minnesota game and all other conference games this season. Keep your eyes on Gibson. He is a wicked, heady, two-handed fighter of the first water and is feared by all conference teams. This is my idea of "Gibson."

* * *

BAND. BAND. BAND.

I hope the band will hit the old thing up for a fare-you-well at Minnesota. Keep pounding those instruments and parade around the field during the halves. There is nothing so encouraging to a team while on the field as their university band sending tunes over the field. That I got from a player on the team, so "cut loose," band; give every tune you got that packs some pep and wallop in it; save the concert music till indoors this winter. We all know the Wisconsin band leads the university world at concerts—but this is football, and on with the noisy stuff and "cut loose!"

* * *

TO THE DEPOT.

The team will leave Thursday night and every student and town fan should be at the depot for a rousing send off. Get the old fight back and make the team feel proud as they pull out with a rip roaring reception. That spirit alone helps a great deal to bring victory on the field.

* * *

The cheering should be on the noisy basis. It is up to the cheer leaders to go out and get some pep out of the Wisconsin bleachers. When it comes to yelling out of bleachers, Wisconsin is far from leading the other western schools. They have not the pep in the seats that they should, so let's see the cheer leaders cut loose, up and at those Wisconsin sections all the time. As the fellow said, get the old pepper.

Wrestling

Back in our midst is Champion Johnnie Meyers the wrestler. He had a match here about 5 weeks ago with Demetral that was the finest sporting event that ever Madison brought into its borders on that line, taking in boxing also.

* * *

Over 3,000 fans viewed that match and they are still talking about it. It was the most action I ever saw inside a canvass ring. Every hold in the game was used in the hour that they were on the mat till Demetral had his ankle broken. Demetral will discard his crutches this coming week and in about two months more will be up and at them.

* * *

Meyers won over hundreds of followers while in the city on his first visit. His wrestling was a sweet thing to look at. It was not in action long before the champion class stood out all over him. Every fan that has not seen champion Meyers in action should get a seat at once for the match held here this Thursday night between Meyers and "Kid" Hanson. A real tough foe for any champion to grapple with.

* * *

Hanson wrestled in this city over two years ago; was a hard nut to throw and was generally in the pink of shape to go the route if it got rough. Hanson, they say, is in great shape and it is the first time he has ever met Meyers and no doubt he will get thrown but it will finally bring out in the open just how good the "Kid" is. If I am stating correctly I think the man Hanson was never beaten in this city or was ever thrown only about twice in over 98 matches.

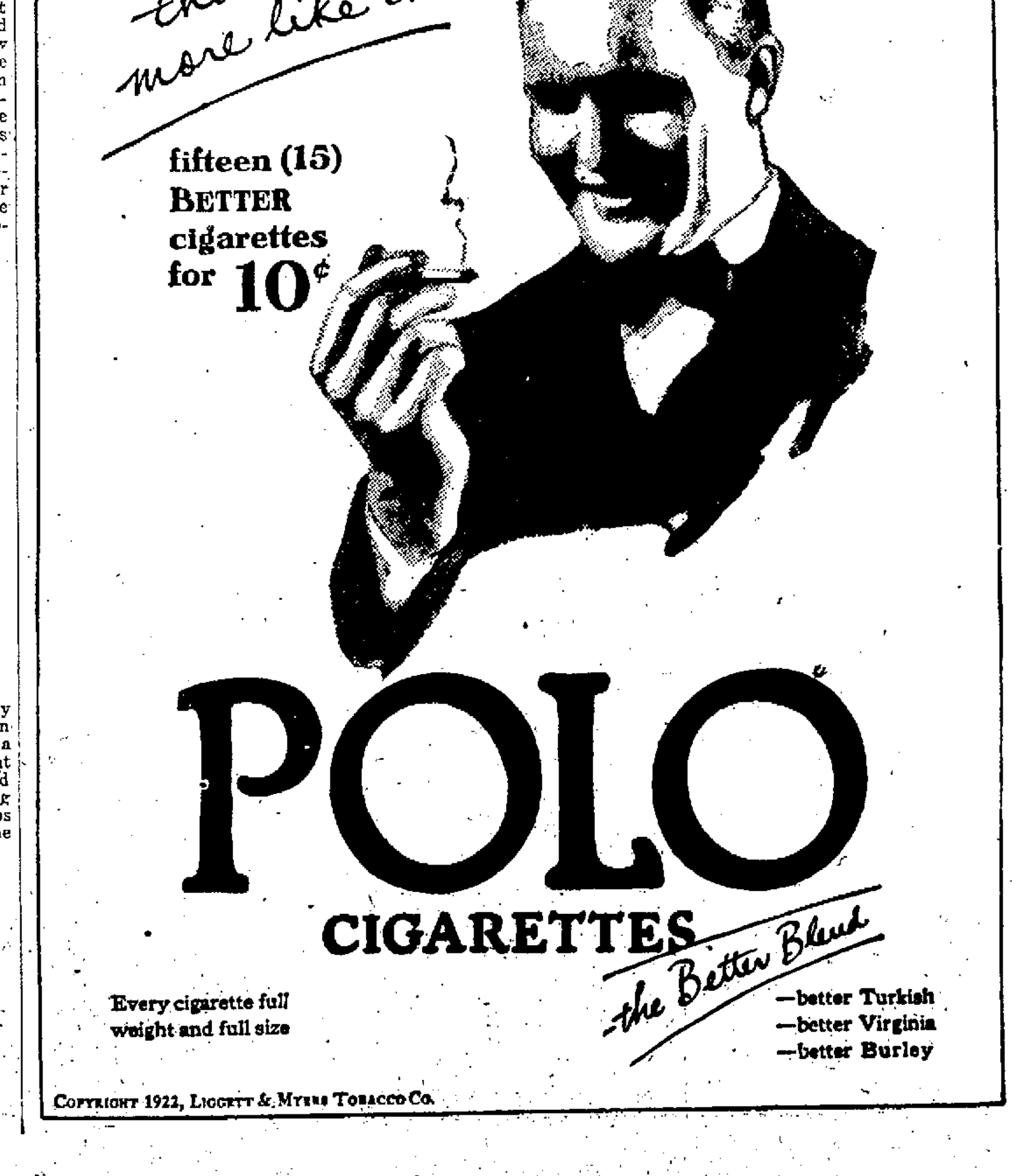

Report of the Markets

Report for October 31, 1922

Wheat Suffers Sharp Setback In Final Price

WHEAT OPENING

CHICAGO — Scattered commission house selling together with lack of demand proved sufficient to hold down values in the wheat market today during the early dealings. Apparent stoppage of export buying counted in particular as a bearish influence. The fact that the Liverpool quotations displayed no new upturn was also a subject of comment. Initial prices here which ranged from ¼ to ⅞ cents lower with December 1.14¼ @⅝ and May 1.12¾@1.13 was followed by a slight rally and then a fresh decline.

Rain in the southwest, increased world stocks and a further decline at Liverpool led to material setbacks later in prices here. The close was heavy, ⅞@1½ cent net lower with December 1.13⅞ to 1.14 and May 1.12⅛@¼.

CORN—Expectance of enlarged receipts of corn acted as a weight. After opening ⅛@⅜ off, Dec. 66⅝ @¾ the market continued to sag.

Trade was of small volume and the market easily influenced. The close was weak, ⅝c to 1c net lower, Dec 66⅛@¼.

OATS started unchanged to ⅛c lower Dec. 41¾@⅞, and later descended a little all around.

PROVISIONS had a downward drift.

Grain

MILWAUKEE GRAIN.

MILWAUKEE—Wheat No. 1 northern 1.24@1.29; No. 2 northern 1.19@1.26. Corn No. 2 yellow 69½ @¾; No. 2 white 70½; No. 2 mixed 68@69. Oats No. 2 white 43½ @45; No. 3 white 42½@43½; No. 4 white 41½@42½. Rye No. 2 81¾. Barley malting 62@68; Wisconsin 63@68; fed and rejected 58 @62. Hay unchanged No. 1 timothy 17.00@17.50; No. 2 timothy 15.00@15.50.

CHICAGO GRAIN TABLE

WHEAT—				
Dec.	1.14¼	1.14¾	1.13½	1.13⅞
May	1.12¾	1.13	1.12⅛	1.12⅛
July	1.04¾	1.04¾	1.03⅞	1.04
CORN—				
Dec.	66⅝	.66⅞	.65⅞	.66⅛
May	.67	.67⅛	.66¼	.66⅝
July	.66½	.66¾	.65⅞	.66⅛
OATS—				
Dec.	.41¾	.41⅞	.41¼	.41½
May	.41¾	.41⅞	.41⅛	.41⅜
July	.39½	.39¾	.39⅛	.39¼
PORK—BLANK				
LARD—				
Jan.	9.57	9.60	9.50	9.57
May	9.90	9.92	9.87	9.92
RIBS—				
Oct.				10.50
Jan.				8.75

CHICAGO GRAIN

CHICAGO — Wheat No. 2 Red 1.20. No. 2 hard 1.19.

Corn No. 2 mixed 67½@70. No. 2 yellow 68¾@70.

Oats No. 2 white 43@½, No. 3 white 41½@43.

Rye No. 2 82½@¾.

Barley 60@67.

Timothy seed 6.00@6.50.

Clover seed 15.50@20.50.

Pork nom.

Lard 10.45.

Ribs 11.00@12.00.

MINNEAPOLIS WHEAT

MINNEAPOLIS, Minn. —Wheat receipts 347 cars compared with a year aggo 301 cars. Cash No. 1 Nor. 1.12⅜@1.18⅜; Dec. 1.08⅜, May 1.09⅜. Corn No. 3 yellow ¼65@67¼. Oats No. 3 white 38⅜ @38⅛. Barley 47@60. Rye No. 2. 72¾@75¾. Flax No. 1, 2.45½ @2.47½.

Livestock

CHICAGO LIVESTOCK

CHICAGO—Hogs 39,000, weak, 25 to 40 cents lower, bulk good 170 to 200 lb. averages 8.30 to 8.40, good and choice 210 to 250 lb. butchers 8.40@8.50; bulk packing sows, 7.00@7.50; desirable pigs 8.50; heavies 8.00@8.50. Mediums 8.35@8.50. Lights 8.15@8.40; light light 8.15@8.40; packing sows smooth 7.30 to 7.65; rough 6.85@ 7.40; killing pigs 8.40@8.50.

Cattle 15,000, slow; early native beef steers and western grassers steady, top matured steers 13.00, bulk native steers 8.75@11.75, wesern grassers 6.50@6.75, veal calves steady to 25 cents higher, others steady, heavy feeders dull, bulk bologna bulls 3.75@4.00; bulk veal calves to packers around 10.00.

Sheep 21,000, slow, few early sales; native lambsc weak to shade lower, early top 14.00 to city butchers 13.85 to packers, mostly western feeders, fat western lambs 13.75 to killers; feeder demand fairly good, sheep, scarce, around steady.

ST. PAUL LIVESTOCK

SOUTH ST. PAUL — Cattle 4,500, quiet bulk common and medium fat grass beeves 5.00@8.25; few good and choice dry-feds higher, grass fat butchers she-stock 3.00@3.50, canners and cutters 2.25 @3.00; bologna bulls 3.00@5.50; calves 25@50c lower, bulk best lights 8.00@8.25.

Hogs 13,000, 25c lower, bulk 7.25 @7.85; bulk good pigs 8.25.

Sheep 3,000, lambs strong to 25 cents higher, bulk around 13.25; some 13.50; sheep steady, bulk ewes 5.00@6.50; several loads choice Montana feeding lambs 13.00.

Produce

PLYMOUTH CHEESE

PLYMOUTH, Wis. — Dairy board cheese quotations for week: Cheese slightly higher. Twins 24¾; single Daisies 25; Longhorns 25¼; Double Daisies and Young Americas not quoted.

Farmers Cooperative Board cheese quotations for week; Cheese lower singles and double Daisies 24¾. Longhorns 25¼; squares 24¼; Young Americas and Twins not quoted.

Brisk Demand Sends Stock Price Upward

(By the Associated Press)

NEW YORK—Some irregularity took place at the opening of todays stock market but prices immediately started upward in response to a brisk demand for oil shares and a fairly good inquiry for steels equipments, coppers and rails. Mexican Petroleum advanced 2¼ points. Standard of Calif. 2; General Asphalt 1¾ and Standard of N. J. 1½. U. S. Steel common moved up a point in anticipation of a favorable earnings statement following today's quarterly meeting of the board of directors while crucible was pushed up 1½ and Gulf States ⅝. The advance in rails was led by St. Paul Pfd. Norfolk and Western and Lehigh Valley, each up a point or more. Gains of a point or more also were recorded by American Locomotive, Consolidated Gas, American International, American Can, Coca Cola and May Department Stores climbed 6½ points. Adams Express and Virginit-Carolina Chemical Pfd. were the outstanding weak spots.

Sustained pressure against Studebaker, which dropped more than 4 point sand a similar decline in Standard of N J. together with heavy selling of Baldwin and Crucible, undermined the whole list in the final hour. The close was weak Sales 1,050,000 shares.

CLOSING N. Y. STOCKS.

Allied Chemical & Dye	75¼
Allis-Chalmers	45
American Beet Sugar	37½
American Can	68⅞
American Car & Foundry	179¾
American Hide & Leather pfd.	69½
American International Corp.	29¼
American Locomotive	124
American Smelting & Ref'g.	55⅞
American Sugar	75¼
American Sumatra Tobacco	33
American T. & T.	122½
American Tobacco	152⅛
American Woolen	96⅜
Anaconda Copper	47
Atchison	102
Atl., Gulf & W. Indies	22¼
Baldwin Locomotive	129¼
Baltimore & Ohio	48½
Bethlehem Steel "B"	69
Canadian Pacific	142⅞
Central Leather	37
Chandler Motors	59⅛
Chesapeake & Ohio	72¾
Chicago, Mil. & St. Paul	27⅞
Chicago, R. I. & Pac.	39
Chino Copper	25
Colorado Fuel & Iron	28 B
Corn Products	125½
Crucible Steel	75
Erie	13⅞
Famous Players-Lasky	93⅛
General Asphalt	55½
General Electric	175½
General Motors	13½
Goodrich Co.	32¼
Great Northern pfd.	89⅞
Illinois Central	111¾
Inspiration Copper	33¼
International Harvester	103½
Int. Mer. Marine pfd.	50¾
International Paper	56⅛
Invincible Oil	15¾
Kelly-Springfield Tire	39⅝
Kennecott Copper	31½
Louisville & Nashville	134B
Mexican Petroleum	222
Maxwell Mtrs B.	14
Miami Copper	27
Middle States Oil	12⅛
Midvale Steel	30⅝
Missouri Pacific	18¼
New York Central	97⅛
N. Y., N. H. and Hartford	28⅞
Norfolk & Western	117¾
Northern Pacific	82¼
Oklahoma Prod. & Ref.	2¼
Pacific Oil	45⅛
Pan American Petroleum	88¾
Pennsylvania	49⅛
People's Gas	92½
Pure Oil	28⅞
Ray Consolidated Copper	13
Reading	80
Rep. Iron & Steel	47¾
Royal Dutch, N. Y.	54½
Sears Roebuck	82⅝
Sinclair Con. Oil	31⅞
Southern Pacific	91⅞
Southern Railway	24
Standard Oil of N. J.	205
Studebaker Corporation	124
Tennessee Copper	9
Texas Co.	47½
Texas & Pacific	25¾
Tobacco Products	80
Transcontinental Oil	14
Union Pacific	144¾
United Retail Stores	80⅛
U. S. Ind. Alcohol	65¾
United States Rubber	51¼
United States Steel	104⅞
tah Copper	61⅝
Westinghouse Electric	59⅝
Willys Overland	5¾

CHICAGO CHEESE

CHICAGO — The cheese market continued weak and unsettled yesterday. Small trade was fair in most quarters at prices well within range of current quotations but in order to attract buying interest in the larger blocks of cheese, prices, concessions were necessary. However, in spite of existing conditions both here and in the country the majority of dealers look for little or no change within the week's market.

CHICAGO DAIRY.

CHICAGO—Butter higher, creamery extras 47; firsts 36@39½; seconds 34½@35½; standards 42½.

Eggs lower; receipts 5,458 cases; firsts 35@46; ordinary firsts 30@ 33; miscellaneous 34@40; refrigerator extras 25@½; refrigerator firsts 24@½.

CHICAGO POTATOES

CHICAGO — Potatoes firm on whites, weak on early Ohios, receipts 139 cars. Wisconsin sacked round whites 85@95 cents cwt.; bulk 80@90 cwt.; Minnesota sacked round whites 85@95 cents cwt.; Minnesota sacked Red River Ohios 90@95 cents cwt.; bulk 80@95 cents cwt.; North Dakota sacked Red River Ohios 90@95c cwt.; South Dakota sacked Early Ohios 70@80c cwt.

MINNEAPOLIS FLOUR

MINNEAPOLIS, Minn. — Flour unchanged, shipments 98,218 barrels. Bran 23.00@24.00.

CHICAGO POULTRY

CHICAGO—Poultry alive, lower, fowls 13@19; turkeys 35; springs 17; roosters 14; geese 19.

CLOSING LIBERTIES

NEW YORK— 3½s 100.52, first 4¼s 98.44; second 4¼s 98.36, third 4¼s 98.80, fourth 4¼s 98.54, new 4¼c 99.82. 4¾s (uncalled) 100.34 (called) 100.04.

Madison Will Have 85 Miles Of Pavement

1922 Street Program Near Completion; Plan New Concrete Streets

Madison will have added about six miles of improved paving on streets this year with the partial completion of the 1922 paving program, it was announced at the city engineer's office today. All of the asphalt pavements will be completed this year, a total of 40,000 square yards. Addition of newly paved streets will bring Madison's total milage of improved streets to slightly over 85 miles.

The concrete roadways which may be approved by the city council this year and which are completed now are: Packers ave., Sutherland ct., Yahaha pl., Carroll st., Crandall st., Eberhardt ct., Emmet st., Fourth st., Gerry ct., Charter st., Knickerbocker ave., Mills st., Milton st., Pickford, Gregory, Sheldon and Sprague sts. and Stockton ct. Fairchild st. will be completed this fall.

Asphalt streets which are now completed or will be finished this fall are: Chadbourne, Chamberlain, Corry, Dunning sts., Elmside blvd., Hudson, Ludington, Miller, Ohio and Ray sts., West Lawn and Lakeland aves., and Prospect pl.

Ash, Breeze Terrace, Edgewood, Fox, Hamilton, Jenifer, Spaight, Vilas and Dayton sts., and Prospect and Van Hise aves., Walton pl. and Bowen ct., will not be completed this fall.

Name Captains for Membership Drive

The report of the membership committee was accepted at the meeting of the local Loyal Order of Moose, Monday night, at their hall. Chief among the suggestions offered by the committee were plans to inform the public of the lodge work and benefits of membership. The members are Walter Mayer, Harry Bostock, Marcus Johnson, Fred Rogers and Norton Williams.

Arthur O. Utter and Herman Straus were appointed captains in the membership drive. Workers for Mr. Utter are Ralph Sizer, Nic Mergen and Ben Stauffacher. Herman Straus has appointed Joseph Luce, Richard Hering and Forest Devine.

Charles Whelan, honorary past dictator of the lodge, told of the excellent care and motherly environment of the children at Mooseheart, the home for children of deceased members.

Harry Bostock connected with stations at Atlanta, Ga., and New York by radio for several concerts.

A quartette of university students furnished vocal music.

Girls Will Sell Forget-Me-Nots

Madison is to participate in a national movement of Saturday, when "Forget-Me-Not Day" is to be observed throughout the United States. Arrangements are being completed for the sale of forget-me-nots by girls and women of the city.

The proceeds are to be used for relief and welfare of the nation's wounded and disabled veterans of the world war.

E. O. Pagenkopf is chairman of the committee in this city, assisted by F. P. Dalton, W. S. Whisson and F. A. Johnson. The Commercial Trust Co. is treasurer of the committee. Donations can be made direct to the bank.

Mrs. Charles Meng is to supervise work of girls on State st., at railroad stations, and University ave. Mrs. Edward Smith will supervise work of girls around the capitol square.

City Markets

Quotation issued by Provision Market Co., 119 W. Main st., Monday were:

Strictly fresh eggs	52c
Cream, per half pt (coffee)	13c
Cream, whipping per half pt.	20c
Bananas, per lb.	10c
Oranges, doz.	40c-90c
Apples	6c
Butter	51c

PRODUCE.

Quotations by Universal Grocery Co.:

The wholesale price of produce Tuesday:

Bananas, per lb.	6.75
Lemons, per case	10.50
Celery per box, ex jumbo	125-1.75
Potatoes, per cwt.	1.10
Apples, bu.	1.40

MADISON LIVESTOCK.

Quotations furnished by Oscar Mayer Packing Co.

The wholesale prices of livestock in Madison Tuesday were:

Medium heifers	4.00@5.00
Canners	2.00@2.50
Cutters	2.50@3.00
Bologna bulls	3.00@3.50
Butcher bulls	4.00
Medium to good cows	3.50@4.75
Calves	5.00@8.00
LAMBS.	
Lambs	6.00@11.00
HOGS.	
Hogs, bulk of sales	7.00@8.15
Heavy butchers 220-320	7.75@8.20
Light Hogs 140-170 lb	7.50@8.10
Light hogs 170-220lb	7.50@8.15
Packing sows	6.50@7.50

VEAL AND POULTRY MARKET.

Wholesale prices in Madison Tuesday were:

Veal	13@15
Hens, live	16-18c
Young chickens, live	15c
Hens, dressed	20-22c
Young Chickens, dressed	20c

City Briefs

COLLECT BIG TAXES

A total of $1,849,910 will be collected from street railway companies in the state this year. Of this amount the Milwaukee company will pay $1,111,025 and the Madison company $21,162.

HOLD DAIRY MEET

An executive session of the Wisconsin dairy council was held in the Senate chamber of the capital Monday. E. H. Glover, Ft. Atkinson, chairman; Carl A. Johnson, Madison, representing the manufacturers' association; H. A. Moehlenpah, bankers' association; J. A. Smith, Shell Lake banker; Prof. Andrew W. Hopkins, college of agriculture; E. R. McIntyre, of the farm press; Edward Nordman, state marketing commission, and L. G. Foster, assistant commissioner, attended the meeting. Plans for advertising products were discussed.

CASE DISMISSED.

The case of Harry Allison, charged with reckless driving, was dismissed from superior court today upon the payment of $5 and costs.

Prof. Sumner Speaks To Ad Men Wednesday

One of the most interesting talks of the year scheduled by local talent to appear before the Madison Advertising club will be the discussion by W. A. Sumner tomorrow on "What Danc County Farmers Think of Madison Advertising." The talk will be given at the regular meeting of the club at the Monona Hotel at 12:15 Wednesday noon.

Chester Wilcox Named Social Center President

The Badger Social Center club has elected the following officers: president, Chester Wilcox; vice president, A. C. Sundstrom; secretary-treasurer, Mrs. A. J. Baxter; entertainment commitee, Mrs. Alyce Wolcott, chairman, Mrs. John Anderson, Miss Ruth Keller, Otto Henning, and John Price; the Look-out committee Mrs. John Price; supervisor of the kitchen, John Price.

The next meeting will be held at the Badger school house on the Badger Road, Thursday night at 8. The principal speaker of the evening will be Griffith Richards of the extension department of the university.

American Consulate at New Castle to Reopen

LONDON - An amicable settlement of the question of the American consulate at New Castle England, which was closed by order of the American government last August is in "a fair way of being reached" it was intimated in British official quarters today. Although no official statement is yet forthcoming the impression was given that the consulate would soon be reopened.

The idea advanced here was that the British charges against Fred C. Slater, who was consul at New Castle, regarding alleged discrimination against British shipping interests would be withdrawn, and that the United States would make concessions by appointing other consular officials.

Charges Abandonment And Drink in Suit

Charges that her husband, William Orwin, 24, came home intoxiated and that he had abandoned his family nine months ago, were made by Mrs. Emily Orwin in her divorce suit started in Superior court before Judge O. A. Stolen. Mrs. Orwin charges that she has not heard from her husband for more than nine months and that she does not know of his location. The Orwins were married in November, 1917, and have two children, a four year old boy and a girl, a year and one-half old.

New York Giants Buy Jack Bentley

NEW YORK—The New York Giants have purchased Jack Bentley, left-handed pitcher and first baseman, from the Baltimore team of the International league, for a "substantial sum of money and some players," according to announcement made on Monday, at the club offices.

Bentley, who led the International league at bat, has been sought by big league organizations since 1919, when he began to achieve fame as a home run hitter. Manager Dunn of the Orioles was reported to have refused an offer of $100,000 for the southpaw last month.

BAYFIELD—Lake Superior fishermen here have started the fall harvest of lake trout. All eggs secured are to be supplied to the state hatcheries.

Badger Bank Reports Are NearerNormal

Big Increase in Deposits Shown in Annual Statement

Banking conditions are improving in Wisconsin, and will continue to improve as crops are marketed, but without bringing about a return to the normalcy that preceded the war, Marshall Cousins, commissioner of banking, reports in his quarterly summary of state institutions.

Comparing the figures of Sept. 15 this year with those of 1921, it is shown that deposits have increased $14,085,000 and bills payable and rediscounts show a decrease of $2,569,000. Investments in government bonds decreased $1,297,000 while investments in other bonds increased $5,415,000.

"This showing of improvement must not be regarded as an indication that pre-war conditions have returned," Mr. Cousins said. "It is still a long hard tiresome journey to normalcy. Banks should continue restricting their loans to the essentials only, should under no circumstances advance funds for non-essentials or for speculative purposes."

Apples Food, Not Luxury; Eat More

Commercial associations of the state are asked by the state department of markets to co-operate in driving home to the consumer that apples are a "food" and not a "luxury," and that consumers can materially assist in helping the apple producing states by eating more of their product. Wisconsin in common with other producing states, a large surplus of stock on their hands.

Production of apples has been above normal in Wisconsin this year, leaving producers with a large part of their crop unmarketed, W. P. Jones, in charge of fruits and vegetables for the department of markets, says. He is asking that the commercial agencies aid the farmers in selling their product.

Rudisill is Men's Club President

Thomas Rudisill was elected president of the Men's club of the Plymouth Congregational church, which was organized last night with 40 members, at a supper and meeting in the church. Judge Walter C. Owen, president of the Kiwanis club, and speaker for the evening, was unanimously elected honorary president of the club.

Other officers chosen at the meeting were Prof. T. H. Bast, vice president, and John W. Sylander, secretary-treasurer. The women of the church served supper to the members.

A teachers' training class will be held at the church Wednesday evening at 7:30 and also a meeting of the board of deacons. The board of trustees will hold their monthly meeting at 7:30 on Friday at the church. In preparation for a musical entertainment to be given at the church Nov. 23, the choir will rehearse both Tuesday and Thursday.

Lack of Contests Keeps Campaign Spending Down

The cost of the 1922 general election isn't expected by Elmer S. Hall, secretary of state, to mount to a very high figure when expense accounts are filed by candidates on Saturday. Expenses of the Republican state central committee have been held to a minimum this year because of the absence of important contests.

Some congressmen have already asked to be permitted to file their expense statments before the time limit expires on Saturday. They cannot be officially accepted until that time, Mr. Hall has advised.

Campaigning costs have been negligible in many districts where no active fight for election has been put up by the candidates. The largest expenditures were made before the primary.

Alpha Xi Alumni To Have Service Shop

Alumnae of the Alpha Xi Delta sorority will conduct a sale at the Service Shop Dotw st., Friday and Saturday.

MADISON'S FOURTH COMMUNITY

Music Memory Contest

Conducted under the auspices of the Madison Community Music Committee

A movement to increase the knowledge of good music through learning to recognize from hearing twenty-four of the best musical compositions. Four are assigned to each of six weeks. At the end of the period, a contest is held, in which parts of the compositions are played and the listeners attempt to write down the titles and composers. This year in evaluating the papers, no additional mark will be given for correct spelling.

SELECTION NO. 11.

Moment Musical by Franz Peter Schubert. Born and died in Vienna, 1797-1828.)

In Modern Guise.

One of the great Broadway successes of last season which continues in favor this year is "Blossom Time," a three act musical play, based upon the life of Franz Schubert. The principal airs are either taken unchanged from the works of the great master, or are modified into forms suited to the needs of the play. The leading melody, for instance, is a love song, which is easily recognized as the celebrated second theme proper of the unfinished symphony made into a swinging waltz. The following explanatory sketch printed on the theater program may well serve for our biographical material.

Devoted to Music.

Franz Schubert was born in a small suburb of Vienna. He was one of 14 children, nine of whom died in infancy. At the age of six, Franz learned the rudiments of the violin and the piano. At seven he was placed under the charge of professional music teachers. From then until his death at the untimely age of 31, his genius rapidly developed and won extensive recognition on the continent. He was the greatest song writer who ever lived, having composed more than 600 songs. His finest melodies are almost all set to beautiful poetry, of Goethe, Schiller, Shakespeare and Scott.

He wrote always at headlong speed and, in consequence, his songs are fresh, vivid, spontaneous, full of rich color and warm imaginative feeling. It is said that Schubert had a hopeless passion for one of his pupils, and it was she, some biographers claim, who furnished the inspiration for his exquisite masterpiece, "The Unfinished Symphony," begun in 1822. Strains of this symphony are repeated in "The Songs of Love." His tender "Serenade" is rendered in the first act while the romantic beauty of his "Ave Maria," set to a poem of Sir Walter Scott's, is expressed in "Lonely Heart," in the last act.

A Musical Whimsy.

Today's selection, Moment Musical, is an expression of Schubert in his playful mood. It is but one of the thousand of musical fancies which apparently thronged his brain and of which only a few were ever transcribed to paper. This might well have been the music for some woodland sprites, some faun-like, half-human, half-fairy dancers.

It therefore, is a favorite selection for the interpretive dancers, who have recently in their best work, done so much to stimulate imagination in music appreciation. Its melody is so simple and sprightly, that anyone is immediately delighted with it. An added beauty is discerned if a little time is given to studying the structure. The opening, whimsical theme in F minor is repeated, a quicker somewhat meditative theme in A flat major (of which F is the relative minor) is then played twice, a third theme but which extracts some new and tonalities by beginning in F minor and ending in A flat major (of which F is the relative minor), is then played twice. After these six themes we enter upon a delightful closing passage, which is based upon the opening F minor theme but whi extracts some new ideas from it and gradually come to a peaceful satisfied ending in F minor.

This composition has been recorded on Columbia No. 6026, and Victor 74202.

Read Capital Times Want Ads.

Show Madison Growth in 10 Year Period

Census Bureau Tells of Men Employed Here and Amount Manufactured

Figures have [illegible] by the U. S. ce[illegible] ing the manufactu[illegible] Madison and other [illegible] for the period from [illegible]

In 1919, accordi[illegible] there were 147 m[illegible] tablishments in Ma[illegible] 3,189 wage earner[illegible] paid in wages durin[illegible] $3,474,000 and the [illegible] products manufactu[illegible] $16,823,000.

In 1909 there we[illegible] turing establishmen[illegible] and 116 manufactu[illegible] There were 1,792 w[illegible] the amount of wag[illegible] 058,000 and the va[illegible] factured product w[illegible]

PARK FALLS—F[illegible] buildings on the fa[illegible] town of Agenda, lea[illegible]

Buy By The Dozen Or Case

The UNIVERSAL GROCERY Co.

Lay In Your Winter's Supply

1342 Mound St.
109 S. Webster St.
817 Univers'y Ave.
1354 Will'mson St.
2101 E. Wash. Ave.

9 STORES 9 In Madison

901 E. Johnson St.
405 Atwood Ave.
412 State St.
1701 Monroe St.

All This Week

Third Annual

Harvest Sale

Thousands of Madison people have already taken advantage of our Third Annual Harvest Sale. Many people look ahead and lay in a surplus supply of staple provisions. This week only we are offering exceptional low prices on dozen and case lots. On many items you will save as much as 25%. Ask any Universal manager for one of our circulars. The special prices will surprise you.

2,000 Bargains in every Universal Store

Next Universal store opens soon at 553 West Main St.
More Universal stores will open in Madison soon

Bankruptcy Sale

Of The Entire Stock Of The

Connelly Tire Shop

122 E. Washington Ave.

Auto Accessories
Tires and Tubes
Store Furniture

Including Counters, Cases, Tables, Chairs, Typewriter, Desk, and Other Articles.

Articles As Listed Below You Will Find at Cost or Less Than Cost Prices

Battery Boxes
Ford Parts
Tools
Tire Covers
Goggles
Reliners
Electric Horns
Tire Repair Outfits
Polish
Tire Pumps
Windshield Weather Strips
Transmission Lining
Spot Lights
Spark Plugs
Radiator Hood Covers
Ford Seat Covers

Don't Miss This Chance
Come Early---Stock Up

Sale Starts Tomorrow at 9 a. m.

All tires and tubes left for repairs must be claimed within thirty days.

The Best YOU Can Buy Because WE Buy The Best

Call for Occident Bread By Name

Occident Mother's
Occident Wrapped
Occident Dinner
Occident Raisin
Occident Nut Brown Rye
Occident Nut Brown Graham

On the Square — Buehler Bros. — 22 E. Mifflin St. — Shop Early

WEDNESDAY BARGAINS

Choice Pot Roasts of Beef, lb.	10c
Choice Short Ribs of Beef, lb.	6c
Choice Lean Fresh Pork Shoulders, lb.	12½c
Fresh Hearts, lb.	5c
Fresh Liver, lb.	5c
Fresh Shoulder Spare Ribs, lb.	5c
Fresh Cleaned Pigs Feet, lb.	6c

Why Pay More? Watch Our Windows

Phone B. 2200

CAPITAL TIMES WANT ADS BRING REPLIES---USE THEM

Phone B. 2200

Cancer Spread Not Caused by Surgeon Knife

Plan Week of Education For Public to Save Lives

Education on the dangers of cancer, recognition of its beginnings, and early treatment, to be disseminated during the week of Nov. 12-18 have definite saving of lives as their objective. The state board of health points out that it is a common misconception that the knife spreads the disease.

On this Dr. Donald C. Balfour of the Mayo clinic is quoted as follows:

"If the cases of cancer by early operation could be given the publicity [illegible] given to failures to [illegible] by late operations this misconception would be quickly dispelled. [illegible] desirability of more comprehensive and organized efforts to acquaint the public with the vital [illegible] concerning cancer led to the formation of the American Society for the Control of Cancer."

The only immediate prospect of [illegible] about a decline in the [illegible] rate is declared to be through greater familiarity on the part of the public with the fact that in early diagnosis and treatment lies the hope of cure. It is believed [illegible] the cancer week program if [illegible] up by continuous education and propaganda will save many lives from death by cancer.

7,366 Latest U. of W. Enrollment Figure

A total of 7,366 students are enrolled in the University of Wisconsin, according to the tables [illegible] annual student directory which has just been issued. The enrollment was 7,314 at the same time last year.

The new total includes 4,644 men students, as compared with 4,799 last year. The present number of women students is 2,722, as compared with 2,515 last year.

The number of postgraduate [illegible] is 807, as compared with [illegible] last year. This new total includes 171 men as compared with [illegible] last fall. The number of women in the graduate school is 183, as compared with 160 last year.

The present senior class has 1,284 students, including 905 men and 379 women. Last year the [illegible] numbered 1,139, including [illegible] men and 379 women.

Woman's Union League To Elect Heads Tonight

The Woman's Trade Union League will elect officers and lay plans for the year's work at its regular meeting at 8 o'clock Tuesday night in Labor Temple.

One of the plans under immediate consideration is the booking of the motion picture, "The New Disciple," produced by the Federation Film Corporation.

This corporation, owned and operated by organized labor, is the first of its kind in the United States. Besides having produced these educational plays, it furnishes a weekly news service of labor activities to motion picture theaters.

Barron Creamery Pays 47 Cents for Butterfat

BARRON, Wis. — Forty-seven [illegible] a pound was paid for butterfat [illegible] the patrons of the Barron [illegible] Creamery for September [illegible] 41 cents in August. A [illegible] pounds of cream [illegible] received for which the 1,122 [illegible] were paid $76,794.77. The [illegible] for May was $90,918.68; [illegible] for July $92,- [illegible] August $86,476. The [illegible] months was $505,802.

Call Parley for Merger of Rail Organizations

[illegible] PAUL, Minn.—A national conference of railroad men to "devise [illegible] means of effecting an [illegible] of the 16 standard railroad [illegible] will be held in [illegible] and 10, C. H. Wangerin, [illegible] secretary of the National [illegible] on Amalgamation, [illegible] The call, which will [illegible] wages, will be [illegible] this week, according to [illegible]

Kenosha To Get 1980 Tons of Anthracite

[illegible] fuel administrator told [illegible] Senator Lenroot that the [illegible] coal needs of Kenosha and [illegible] could be taken care of, according to word received by F. H. [illegible] secretary of the state [illegible]

[illegible] said that he has been [illegible] the Delaware, Lackawanna [illegible] company that a [illegible] anthracite coal would be [illegible] for Kenosha The [illegible] for the year is 1980

Council Finance Body Opens Work on Budget

[illegible] started work [illegible] in the offices of [illegible] Monday night. [illegible] the tentative [illegible] by heads of [illegible] departments [illegible] these of the [illegible] agency, city attorney, and [illegible] treasurer and assessor [illegible] but will be [illegible] will be [illegible]

Catholic Leaders Will Go To Baraboo Ceremony

[illegible] Catholic [illegible] Dominican [illegible] go to Baraboo [illegible] the dedication [illegible] Mary's-Ringling [illegible] a banquet [illegible] donaters in [illegible] was the [illegible] Ringling and her [illegible]

[illegible] CLAIMS

[illegible] Henry Johnson [illegible] the claim of the [illegible] the Montfort State [illegible] companies. A de[illegible] of state funds was [illegible]

Stoughton Department

C. J. ROLLIS, Editor

Office First Floor, 102 East Main Street. Telephone 664 W.

Miss Leona Hibbard is home from a visit with Mr. and Mrs. E. W. Ross at Moline, Ill., where she went last week.

The balloon has an ascension about 10 a. m. this forenoon and the school hours were shortened owning to the Legion and citizen's program during the day.

The kvindeforening of Our Savior's church will be entertained entertained Wednesday afternoon by Mesdames Paul Hanson, Hans Anderson, Andrew Hove, Marti Johnson, Haaken Jacobson, Fred Black.

Mr. and Mrs. Walter Hibbard and five children, of Rockford, motored up Saturday evening for a Sunday visit at the home of the former's parents, Editor and Mrs. J. M. Hibbard.

All members of Co. L are urged to be present at the new drill hall at nine o'clock Tuesday morning in O. D. wool uniforms.

Knut Dovre Funeral.

The funeral was held this afternoon, conducted at the Christ Lutheran church, conducted by the pastor, Rev. R. H. Fjelstad, and interment was made at Riverside cemetery.

The News dispatches contained the following on Friday and Saturday in the state of Wisconsin, where the death occurred. The man that died came from Stoughton. It said:

Knut Dovre was killed outright, four other men are reported to be near death, while still others suffered more or less serious injuries when Dovre's two-ton dump truck turned over last evening at a sharp curve in the road near Mayville, Dodge county.

Dovre, who at the beginning of the summer bought a two-ton Stoughton truck with which he has been hauling for road contractors, had the past three weeks been in the employ of Koepke Bros., Appleton contractors, who are building a concrete road between Theresa and Mayville. According to information received over the phone by the Stoughton Wagon Co., Dovre had been hired by Koepke Bros. to haul a number of their construction gang to and from their home town, Horicon, every day, for which he was paid $6 daily, and it was on the way to Horicon that the tragedy occurred.

Sixteen men, it was said, were on the truck with Dovre. According to a United Press message received this forenoon, Dovre lost control of the truck at a sharp curve in the road, the machine plunging into a fence and rolling over three times.

Dovre was pinned beneath the steering wheel and was crushed to death, and while the other men were thrown clear, they were practically all of them more or less seriously injured, four not being expected to live. Half a dozen physicians from Mayville and Horicon were rushed to the scene to attend to the injured. Among these is named Otto Schielke, a brother of Station Agent Fred Schielke of Stoughton, but his injuries are reported merely as bruises.

Some of the other injured are: John Hellmeier, internally hurt and broken ankle.

Mike Brisket, arms and legs broken.

Wm. Barngraber, chest crushed.

Gus Kraeger, ribs crushed and internal injuries.

Fred Lentz, chest crushed, legs hurt.

Frank Haffka, legs and arms broken.

Sam Fanchow, ribs broken.

Sam Teisberg and family visited Deerfield friends on Sunday.

The Womens federation met today at the village of Deerfield, discussing mission affairs. Quite a number of women were present from Stoughton and more from Madison. They met in the forenoon and afternoon.

Rudolph and Peiper Cleghorn of Cottage Grove, were Stoughton week-end visitors.

Lee W. McComb came up from Nauvoo, Ill., to attend the funeral of his uncle, David McComb, who died at Aberdeen on Friday night. He had been in Dakota several months. The remains arrived in Stoughton Sunday.

Funeral of Dave McComb

The funeral of Dave McComb on Wednesday at 2 at the home in the afternoon conducted under the auspices of the Masonic fraternity and Rev. R. H. Jones, the Methodist pastor, will officiate and interment at Riverside. Mr. McComb became ill with an abscess on the appendix and had an operation.

The Legion Day

Today is the First Legion Day in Stoughton and when the Legion day opened on the diamond fring the numerous handsome explosives one will be expecting to be favored of the Gods. The Bacon's pharmacy has been displaying the ring and it has attracted considerable public attention at the drug store.

Mrs. P. E. Peckham has gone to Ossage, Iowa, on a visit with relatives.

Harold Utter has been home for a visit with his parents, Mr. and Mrs. D. D. Utter, Prospect street, who are building a modern home.

From Janesville

The Janesville Gazette says: Mr. and Mrs. Pierpont Wood, of 502 St. Lawrence avenue, entertained thirty-six guests at a dinner last Friday night in honor of their seventh wedding anniversary. Dinner was served at one long table decorated with autumn leaves, holly berries and black and yellow candles. Pumpkins illuminated the dining room. The waiters were in costume and wore masks. Following dinner, coffee was served in the large dining room on the second floor where bridge was played. Mr. and Mrs. Wood were presented with many flowers and bon bons in honor of their anniversary.

Mr. and Mrs. Oscar Spersrud of Madison visited his parents, Mr. and Mrs. Nels Spersrude of South Fourth street.

Rev. M. H. Hegge, pastor of the First Lutheran church, has been a visitor with patients of Madison hospitals.

The Happy Hour Club meets on Wednesday afternoon at the home of Mrs. Minnie Olson. All members are urged to be present.

Undertaker M. S. Halvorson, accompanied Thore Dovre father of Knut Dovre to Mayville Saturday after the remains that were brought to Stoughton Saturday evening. Mr. Halvorson learned the men were enroute from Thersa to Horicon, when the accident happened. A front wheel of the truck slid off the concrete track, struck into soft ground and slid sidewise turning over. Dovre's neck was broken and skull crushed. The men were not badly injured. He was 28 years old. There is his son of 8 and there is the wife. His parents, Mr. and Mrs. Thor. Dovre, three sisters, Mrs. Harold Venden, Stoughton, Mrs. Ole Vetne, Madison, Mrs. Clarence Leikness, also three brothers, Julius and Albert of Argyle, Olaf at home.

Mrs. Martha Norseter passed away on the homestead Sunday when nearly 80 years old. The funeral will be at 1 today at the home and the ceremonies, conducted by Rev. Lauritz S. Gutebo, pastor of the Western Koshkonong church of Pleasant Springs. Burial at the Liberty Prairie cemetery. There are 7 living children, Norman Nortseter, John Nortseter, also another brother, John Norseter, Iver Norseter, also Mrs. Jacob Quale and Mrs. Christine Quale of Chicago Miss; Martha at home.

Bethany Circle

The Bethany circle, East Main St., will meet on Thursday evening at the church parlors and there will be a program and a jolly good goom. Mrs. A. L. Severson and Mrs. Trace Christenson will entertain.

Mrs. Jorgen Olson has returned to Chicago after a visit with friends. Mrs. Norman Holmsted left yesterday for a visit to Beloit. Mrs. Holmstead is a recent bride.

Michael Downey returned yesterday after spending a few days with the Downeys and other friends in Dunkirk.

Frederick Luedke left yesterday for Wausau where he will locate in the insurance business. He has been in Edgerton, since his marriage to a Stoughton young lady. Mrs. Luedke is at present on a visit with her parents, Mr. and Mrs. Iver Moe, South Page St.

P. G. Kvitle spent Sunday in Madison with a sister.

Stoughton Surgical Hospital and Clinic
Laboratory and X-Ray
Dr. M. Iverson, Surgeon
Trained Nurses
Clinic examinations by appointment
Phone 28-W

Cobban Will Direct New Band of Elks

Robert A. Cobban has been appointed chairman of the band committee of the Madison Elks' lodge. Plans are under way for an organization of at least 20 pieces to be completed this winter. The drill team is now composed of 45 members. Uniforms have been received for all members.

RATES FOR CLASSIFIED ADVERTISING

Transit or out-of-town ads are 9c per count line. Figure six words to a line. Cash in full payment must accompany the order for above named ads.

Local ads are 1c per word. 6 insertions for the price of five.

Minimum charge is 25c.

Count every initial or group of figures as one word.

Figure four (4) words for a blind address.

CLOSING HOURS

All want ads must be in The Capital Times office by noon the day of publication. Ads taken later than noon will be inserted the following day.

Orders over the telephone with the exception of household goods for sale, and situations wanted are accepted from parties whose names are listed in the telephone directory.

When there is an error in your ad notify us at once. The Capital Times is always glad to correct an error which is made by any of its employes, but will not be responsible after the first insertion.

If replies to ads have to be mailed, send 10c for postage.

All ads must be given for a definite number of insertions.

Ads accepted up to 12 o'clock noon for publication in the same day's issue. Ads which cannot be accepted over the telephone may be left and paid for at the following Capital Times want ad Branches:—

Kleinheinz Pharmacy, 714 Park St.
Badger Pharmacy, 1390 University Ave.
Badger Pharmacy, 210 State St.
Tiedemann's Pharmacy, 702 University Ave.
The Luckey Pharmacy, 630 W. Washington Ave.
Fair Oaks Pharmacy, 1118 Atwood Ave.
Rennebohms Pharmacy 1951 Winnebago St.

SOCIETIES AND LODGES 72

Madison Chapter No 4 R. A. M. Stated Convocation 2nd and 4th Mondays of each month.

All bodies meet at the Masonic Temple 301 Wisconsin Ave.

BEAVERS

A Wisconsin Fraternal Society on a Legal Reserve Basis. Insurance for members from age 2 to 60.

Madison Colony, No. 400—Meetings 1st

MOOSE

Madison Lodge, No. 1451. Loyal Order of Moose—7 and 9 East Main street. Meetings every Monday night. Pay dues to H. S. Bostock, Secretary.

KNIGHTS OF PHYTHIAS

Meetings held every Tuesday evening 7:30 p. m. Beaver Building.

UNITED COMMERCIAL TRAVELERS

Capital City Council, No. 126. Regular meeting first Saturday, 7:30 p. m., Moose Hall, J. Kelliher, Sec'y, Phone Badger 2573.

ODD FELLOWS

Independent Order of Odd Fellows, Hope Lodge, No. 17—Meets every Friday evening at 7:30 at Odd Fellows' Hall, 305 West Mifflin street, Harry Herman, Sec'y.

LOST AND FOUND 1

LOST—A diamond in heavy Japanese gold setting, with small letters J. D. and one small sapphire, please return to Dixie Davis, 819 Irving court or call B. 2335. Reward.

LOST string of beads in package. Finder please phone Badger 3591. Reward.

LOST—Squirrel neck piece. B. 2014.

FOUND—Tire. Inquire at 408 W. Gilman, days.

FOUND—Stray pony, can have same by paying for care. John D. Ness, Morrisonville, Wis.

PERSONALS 2

PHONE 1792
ARTHUR O. UTTER
PAINTER AND DECORATOR
934 East Dayton Street
Madison, Wis.

TRADE AT
ENGELHARDT FURNITURE CO.
Now located at 9 So. Webster opposite Fire Station. Just one block from the high rent district, where we can save you considerable money on up-to-date furniture, rugs, bedding and household novelties.

Suit or Overcoat $23.50
Made to your order
We guarantee fit, material and workmanship.
THE A. NASH CO.
J. M. RUTLEDGE
119 State St. B. 4509
Opens Evenings

Several neat appearing young men

to join crew. House to house proposition, splendid chances for advancement, guaranteed salary, bonus and commission. Transportation paid.

See Mr. Jones

At Belmont Hotel

High Class Office Man

Experienced bookkeeper and correspondent. Apply

306 E. Wilson

Phones F. 3104 B. 7749

MALE HELP WANTED 4

YOUNG WOMEN "High School Graduates" to take nurses training. Splendid course offered. For information write Supt. of Nurses, 939 N. La Salle, Chicago.

WANTED—MEN FOR WOODS WORK. Our logging operation at Pine Lake, Wisconsin—located 60 miles north of Rhinelander on the C. & N. W. railroad—offers an ideal location for work this fall and winter. Clean camps, clean beds, and good board. Wages: $40 a month and board for common work, $45 for teamsters and cant hook men. Good chance for young farmers to learn modern logging. Steady work until April fist.
C. C. COLLINS LUMBER CO
Rhinelander, Wisconsin

MAN WANTED on Dairy farm. Oak. 70 R. 2.

WANTED MAN to work on farm for winter. Telephone Oakwood 48 J 12.

FEMALE HELP WANTED 5

EXPERIENCED maid for general housework, small family. Apply 1610 Madison Street or phone F. 1155.

GIRL OR WOMAN to assist with general housework full or part time, no washings. Call at 1001 Grant St.

BRIGHT GIRLS WANTED

Stenographer's, typists, telephone operators, etc. For work in offices, shops or factories. Full or part time, pleasant, profitable work for bright. Industrious girls, several openings for girls. non-employed, no canvassing. Address F. 23, Capital Times.

SECOND MAID wanted, Mrs. K. B. North, 12 E. Gilman, Phone Badger 47.

Male and Female Help Wanted 6

MAN OR WOMAN wanted with knowledge of poultry feeding to act as crew manager in house to house canvass on a superior line poultry feeds. Write giving particulars regarding your ability. Address F. 25, Capital Times.

AGENTS AND SALESMEN 7

Salesmen Wanted

Sell vacuum cleaners of highest quality. The kind women say they have been waiting for. Experienced men preferred, but if you want to work we will show you how to make good money. Largest commission paid in the city. Apply 408 W. Gilman St.

SITUATIONS WANTED—FEMALE 9

WASHING and ironing wanted. Phone B. 7883.

POSSESSION wanted as saleslady or clerk in store. Write F-26, Capital Times.

STENOGRAPHER and typist wishes position. B. 4832.

ROOMS TO RENT 10

LIGHT PLEASANT room for rent, bath, one block from car line, five blocks from square. Call F. 2720 between 6:30 and 7:30 evenings.

FURNISHED STEAM heated room and alcove for rent near Orpheum Theater. Phone Badger 6202.

FURNISHED room with board for young couple in private family, B. 5247.

ROOMS FOR RENT 10

LARGE front room with alcove, bedroom, 129 N. Butler.

NEAR SQUARE, fine large front room, with running water, shower and full bath, also single room with running water for rent. Badger 1012.

ONE FURNISHED heated room, with kitchen privilege, for couple that work. at 113 Few st.

FURNISHED heated rooms for light housekeeping, 1314 E. Wash. Ave.

NICELY FURNISHED room adjoining bath, private entrance, one block from square: Call F. 2722.

DOUBLE ROOM, well lighted, two beds, hot water heat, reasonably priced. Call at 414 North Broom st., over Wolff Kubly and Hirsig.

BOARD AND LODGING 11

ROOM AND BOARD for gentlemen, 16 North Blair. Badger 4617.

ROOMERS and boarders wanted at 518 E. Wilson.

GENTLEMEN boarders wanted, 16 N. Blair, B. 4617.

FLAT FOR RENT 14

SIX ROOM steam heated apartment for rent newly decorated, hot and cold water, janitor service. Phone Badger 5387.

SIX ROOM lower flat for rent, on east side. Call 119, N. First st.

SIX LARGE rooms for rent on first floor, modern in every way. F. 3145.

FLATS FOR RENT 14

MODERN 7 room third flat for rent, 911 Jenifer, B. 2014.

FIVE ROOM flat for rent, phone Fairchild 2087 or call at 720 West Washington.

SIX ROOM, all modern, second flat for rent, inquire 536 W. Dayton St.

One of the most desirable apartment in the city

Sun in every room, centrally located. Sun parlor, living room, dining room, kitchen, 2 bed rooms and bath, back porch, large store room in basement, hot water heat.

Phone Fairchild 285

GARAGES TO RENT 23

GARAGE for rent, 140 No. Hancock, Badger 4104.

GARAGE FOR RENT. Inquire, 1115 Drake St. Call B. 1642.

MISCELLANEOUS FOR SALE

SEE OUR LINE OF

Overcoats, Sheeplined and Leather lined coats, leather vests. Ball-Band Artics and Rubbers, Gloves and Mittens of all kinds.

E. N. Edwards Fur Co.
224 E. Main St. Badger 1962

25 PER CENT DISCOUNT on all Fall Bulbs, tulips, hyacinths, narcissi, Chinese lillies. Plant now. L. L. Olds Seed Company.

RETURN TICKET to California for sale. Call at 133 So. Butler.

MISCELLANEOUS WANTED 37

WANTED—Hunting toggery, coat, trousers, boots, etc. What have you. Phone B. 1974.

HOUSEHOLD GOODS 38

Buy your new Sewing Machine now
A WHITE ROTARY
will do the fancy stitching you desire. Terms so easy you can buy now.
PETTERSEN'S
208 East Main St. Badger 3066

FOR SALE CHEAP—Furniture for seven room house, must sell quick. Phone B. 6182, 1349 Jenifer st.

RUMMAGE SALE
Christ Presbyterian church
Nov. 3
Open at 9:00 A. M.

FOR SALE—2 3 section book cases, tops and bases golden oak, fine combination, desk and book case, six oil heaters, 4 single and double ovens, Deer rifle, 2 revolvers, lot cartridges, 10 large and small clocks. 7 used round oak heaters just received, one is very large, six hole quick meal range with reservoir, medium size safe large office filing cabinet in two parts, 4 Hi desks, fine oak typewriter desk. All these and hundreds of other bargains at Sharratt's, 309 E. Wilson St.

HARD COAL burner stove for sale, nearly new. Call at 2212 Marquette St. Phone B. 3018.

STEWART base burner stove for sale, in good condition. Phone B. 1630.

Store and Office Fixtures 43

Stimpson Scales

BARGAINS

in Big Line of used scales and store fixtures, new and used. Must make room for new stock coming in.

See Thorson, the scale man, and save money.
222 E. Main St. B. 1383-3925

F. J. Thorson
STATE AGENT

FARM PRODUCTS 47

LATE CABBAGE, 40c a dozen. F. 1553.

FANCY LARGE ONIONS for sale, price $1.50 per bushel, Mrs. J. Hoffer, 1560 Milwaukee St.

PROFESSIONAL SERVICES 52

H. J. STEVE
Chiropractor
Office over Gamm Jewelry Store
9 W. Main St.
Hours 10-12—2-5 p. m.
Mon., Wed., Fri. Evenings 7-8
Phone Badger 3690

Dogs, Cats, Birds and Poultry 46

FOR SALE or exchange trio silver laced Wyandottes mottled Anconas. Call B. 4616.

BUSINESS SERVICES 53

FITCH EST. 1849
Funeral Directors
73rd Year
Tel. B. 3720

Hair Goods Sold and Made to order
KATHRYNE MILVERSTEDT
Corner Henry and Mifflin Sts. B. 2987.

CONTRACTING, shingling and repair work a specialty. Write John Ostrander, 108 N. Blount.

—ED—Ash and rubbish hauling, 21 So. Webster, F. 832.

FARMERS

Make your auction sale a success I sell to satisfy. A graduate from the largest auction school in the world.

L. C. GUNDERSON
AUCTIONEER
805 East Mifflin St., Madison

Save Your Coal

A way to save coal by a man who knows furnaces and boilers. We clean and repair furnaces and make them heat.

Call B. 871

MADISON FIREPROOF WAREHOUSE
B. C. RINDY, OWNER & MGR.
Long Distance Moving
A SPECIALTY
Phone Badger 742 or Badger 6237

JOE'S STORE
Open Daily to 9 P. M.
Sundays to 6 P. M.
Near C. N. W. Depot, 520 E. Wilson St.
Move to larger quarters Nov. 1st.
Next lock toward capital, 404 E. Wilson St.
Watches, Chain, Rings, etc.
Pocket Knives
Pocket Books
5 Very Old Violins
200 pair of Work Pants, $2.40 Each
300 pair of Dress Pants $4.50 to $8.50
Underwear, Union Suits, $1.45
2 Piece Underwear $2.50 Suit
75 Used Over Coats all cleaned, from $5.00 to $10.00
Suits and Overcoats made to order $25.00 and up
Suits and Over Coats cleaned, pressed and repaired

Quick Welding Service

with an imperial welding outfit. Repairs on broken auto parts. Machinery tools, etc. Let us do your work. We can save you time and money, F. 2597.

JOE GRUSS
1519 Williamson St.

The Madison Rug Factory

Repairs, shampoos, resizes, all kinds of rugs.

Call B. 1356
124 W. Mifflin Street

MADISON AUTO SUPPLY CO.
HIGHGRADE ACCESSORIES
Hood—Truck Tires—Armstrong
Genuine Ford Parts
Fairchild 2485 458 W. Gilman

KNITTING AND crocheting. B. 6444.

Preserve Your Roof and Gutter

Now is the time to have your gutters cleaned and repaired, and your paper and tin roofs coated with roofing cement.

Call B. 871

H. F. SHARRATT
Fireproof Storage

Local and Long Distance moving, furniture packing and shipping.
Office 309 E. Wilson. Phone B. 1274

Electric Appliance Shop
YOU WIRE US
Flash Lights
F. 2968
758 W. Washington

MIMEOGRAPHING
BEAVERS INS BLDG.—PHONE B 5123

Rugs and Upholstry Cleaning
Household Renovating Co.
623 and 625 Univ. Ave. B. 682

F. A. HALLMAN
The Auto Spring Man
Springs for all makes of cars, wholesale and retail. We put them on your cars.
Phone B. 3648-213 E. Main

We Fit Trusses, Elastic Stockings and Supporters
The Menges Pharmacies

RUG CLEANING
AND REPAIRING
Madison Oriental Rug Company
PHONE B. 6264 OR B. 952

BUSINESS SERVICES 53

PLASTERING—Have your plastering and patch work done now. Call C. H. Hanson, B. 218.

Union Transfer
STORAGE MOVING SHIPPING
155 E. WILSON ST.
PHONE B. 1254

Dressmaking
MRS. L. HERLING
2118 Jackson St.
Phone F. 3114

MUSICAL INSTRUMENTS 59

Real Bargains In Used Pianos

Emerson, mahogany like new $200
Kimball, golden oak, fine condition $175
Fischer, Walnut, excellent condition $185
Steinway & Sons, rosewood $275
Wheelock, rosewood. $75
Weser Bros. walnut . $85
Emerson Player, walnut, like new $295

FORBES-MEAGHER MUSIC CO.
27 W. Main St.

AUTOMOBILES FOR SALE 65

TWO CYLINDER motorcycle in first class running condition for sale, 2114 Dunning St.

1918 BUICK six touring for sale engine perfect, new tires at real bargain, $475. See Perry, 621 N. Henry st. B. 5268.

1920 HUPMOBILE touring for sale, runs like new. Bargain at $550. Fairchild 2328.

FORD ONE ton truck for sale. Late model, pneumatic tires, stake body, closed cab. A real bargain, $325. Phone F. 900 or B. 4888.

IF YOU ARE looking for a touring car, see this Paige at the Auto Laundry, 21 So. Webster St. or Phone F. 832.

Small Overland, 4-cylinder,

5-passenger, 4 cord tires, baked enamel finish, good top and side curtains. Motor has been overhauled.

Price $325.00

Ford Roadster, 1919

without starter, in good condition. Priced right for quick sale.

Paige 6-66, 1921, sport model

Good tires, paint and top, upholstering and motor in excellent shape. This is one of many bargains.

1922 Overland 4 roadster

Has run 2000 miles and is in excellent condition. Has box for back. Price on car is reasonable.

Model 90 Overland

Tires, paint and top in good condition. Motor is very good. Can be bought right.

625 E. Mifflin St.
B. 7323

HUDSON SPEEDSTER for sale, 1914 model, 2 sets tires and tubes $75.00, must be sold at once, leaving town, 301 N. Lake St. Call F. 2577 after 6:30.

HOUSES FOR SALE 70

Fine Modern 7 Room House

5 blocks from University, 1100 block Mound St. Also home, short distance from City West end, with 4½ acres land, fruit, berries and garden land.

M. Diederich
223 S. Mills St. Phone B. 69

LIST THEM WITH SANDERSON.

FARMS FOR SALE

120 ACRES in Monroe county 2½ mile from town, 100 acres under cultivation, balance pasture and timber, 8 room house, barn 26x72, silo, grainary, chicken house, hog house, cement milk house, orchard, near church and school. Price $11,000, $2,000 down balance easy terms. See Houston, 210 Atwood Ave., F. 2612.

105 ACRES 4½ miles south of state capitol, 80 acres under plow, balance pasture, barn 32x105, patent stations, large new house. Owner must sell on account of ill health. Now is your chance to get a good farm near the capital city where there is always a good market. See Houston, 210 Atwood Ave., F. 2612.

208 ACRES 1¼ miles from Black Earth, 85 acres under plow balance pasture and timber, 7 room house, fair out buildings. An ideal place for a dairy farm. Price $15,000, $2500 down balance easy terms. See Houston, 210 Atwood Ave., F. 2612.

73 ACRES Eau Claire county, 2 miles from Fairchild, 55 acres under cultivation, balance pasture. Good 5 room house, basement barn 30x50, machine shed, corn crib, orchard and other improvements. Price $6500. Terms $2000 cash balance easy terms. See Houston, 210 Atwood Ave., F. 2612.

FOR SALE improved farms near Madison on hard roads 17, 40, 45, 60, 70, 80, 90, 100, 120, 160, 180, 280 acres. See M. H. Atwood over American Exchange Bank.

200 ACRES in Oconto county—this is a bargain for party wanting a cheap home. Will consider some trade. Price $5,000, terms $1,000 down balance easy terms. See Houston, 210 Atwood Ave., F. 2612.

FARMS FOR SALE

100 ACRES 3½ miles from Doylestown, 75 acres under cultivation, balance pasture and timber, black loam soil, land lays good, 2 wells, running water in pasture, 12 room house, tobacco shed and other buildings. Will sell at a very low figure if taken at once. Price $13,500. See Houston, 210 Atwood ave., F. 2612.

120 ACRES 7 miles from Madison, state trunk runs to within ½ mile of farm, 100 acres under cultivation, balance pasture. Fine basement barn, silo, large new hog house, tobacco shed and other first class out side buildings, ½ mile to school, new 6 room stucco house. This is one of Dane Co.'s best dairy and tobacco farms. Can handle 25 milk cows and 100 hogs, there has been as much as $6,400 worth of tobacco sold in one year. If you want something worth the money let us show you this farm. Price $200 per acre. If interested call or write J. B. Houston, 210 Atwood Ave., Madison, Wis., Phone Fairchild 2612.

5 ACRE FARM located on Sun Prairie road, 3½ miles from Madison, owner leaving the state. If interested in a real deal see this before looking elsewhere. See Houston, 210 Atwood Ave. F. 2612.

40 ACRES all under cultivation, one mile south of Windsor, Dane Co., best tobacco section. Good buildings, land in high state of cultivation. Price $11,000, $3,000 cash, balance terms. See Houston, 210 Atwood Ave., F. 2612.

FOR SALE OR EXCHANGE

For Sale or Exchange

1 Ford one ton truck with rack and cab on, in excellent running order, will sell very cheap.

1 Small Store, consisting of confectionery, cigars, and variety, this is a fine little business, is on one of the best business corners in Madison, will sell very cheap and will rent store very reasonable.

7 Room House five blocks from capitol will sell small payment down, balance same as rent. Will accept vacant lots or automobile, as part payment.

Apply Clyde A. Gallagher, Owner
Phones Badger 5409-4539

STORES FOR SALE

STATE ST. property for sale. Call Badger 7779.

LEGAL NOTICES

First insertion Oct. 17, 1922; last Oct. 31.

NOTICE FOR FINAL SETTLEMENT (and Inheritance Tax Adjustment)
State of Wisconsin, County Court, Dane County—In Probate.
In re Estate of CHRISTOPHER A. BRAGER, deceased.

Notice is Hereby Given, That at the Regular Term of the County Court, to be held in and for said county, at the Court House in the city of Madison, in said County, on the first Tuesday of November, A. D. 1922, there will be heard, considered, examined and adjusted:

The application of Henry Brager administrator of the estate of Christopher A. Brager, late of the Village of Mount Horeb in said county, deceased, for the settlement of his final account as such executor (or, administrator) which account is now on file in said court, (for the determination of the inheritance tax), and for the assignment of the residue of said estate to those entitled thereto.

Dated Oct. 6, 1922.
By the Court,
A. G. ZIMMERMAN, Judge.

Michelson & Proctor, Attorneys.
Oct. 17 doaw 3 wks Tues.

First insertion Oct. 17, 1922; last Oct. 31.

STATE OF WISCONSIN
County Court, Dane County—In Probate

Notice is Hereby Gien, That at the Regular Term of the County Court, to be held in and for said county, at the Court House in the city of Madison, in said county, on the first Tuesday of March, A. D. 1923, the following matters will be heard, considered, examined and adjusted:

In re Estate of S. E. TROAN, deceased.

All claims against S. E. Troan, late of the city of Stoughton, in said county, deceased.

All such claims for examination and allowance must be presented to said court, at the Court House, in the city of Madison, in said county, on or before the 16th day of February, A. D. 1923, or be barred.

Dated October 16th, 1922.
By the Court,
A. G. ZIMMERMAN, Judge.

Henry A. Huber, Attorney.
Oct. 17 doaw 3 wks Tues.

CEDENT'S CONTRACT.
State of Wisconsin, County Court, First insertion Oct. 17, 1922; last Oct. 31.

NOTICE OF HEARING FOR CONVEYANCE PURSUANT TO DE-
Dane County.
In re Estate of HENRY SCHRAM, deceased.

Notice is Hereby Given, That at the Regular Term of the County Court, to be held in and for said county, at the Court House in the City of Madison, in said County, on the first Tuesday of November, A. D. 1922, the following matter will be heard, considered, examined, and adjusted:

The application of Conrad Hansen, for a conveyance to him of certain real estate by the administrator of the estate of Henry Schram, pursuant to a land contract dated the 28th day of September, 1916, made by such decedent in his lifetime, as set forth in the petition now pending in said court.

Dated October 17th, A. D., 1922.
By the Court,
A. G. ZIMMERMAN, Judge.

J. C. Harper, Attorney.
Oct. 17 doaw 3 wks Tues.

First insertion Oct. 17, 1922; last Oct. 31.

NOTICE FOR FINAL SETTLEMENT (and Inheritance Tax Adjustment)
State of Wisconsin, County Court, Dane County—In Probate.
In re Estate of EMILIE BRUSSO, deceased.

Notice is Hereby Given, That at the Regular Term of the County Court, to be held in and for said county, at the Court House in the city of Madison, in said County, on the first Tuesday of November, A. D. 1922, there will be heard, considered, examined and adjusted:

The application of Lena Brusso, the executor of the estate of Emilie Brusso, late of the Village of Sun Prairie in said county, deceased, for the settlement of his final account as such executor (or, administrator), which account is now on file in said court, (for the determination of the inheritance tax), and for the assignment of the residue of said estate to those entitled thereto.

Dated October 16th, 1922.
By the Court,
A. G. ZIMMERMAN, Judge.

R. F. Duckert, Attorney.
Oct. 17 doaw 3 wks Tues.

THE CAPITAL TIMES

An Independent Newspaper

Official Paper of the State of Wisconsin

Entered as second class matter at the Postoffice at Madison, Wis., under the Act of March 3, 1879.

Published every afternoon except Sunday by The Capital Times Company, Capital Times Bldg.

Member of the Associated Press

The Associated Press is exclusively entitled to the use for republication of all news dispatches credited to it or not otherwise credited in this paper and also the local news published herein. All rights of republication of special dispatches also are reserved.

Member of Audit Bureau of Circulation

William T. Evjue.....Editor
Tom C. Bowden.....Business Manager

TERMS OF SUBSCRIPTION
By Carrier in Madison
One year in advance, $6; six months in advance, $3; per month, 50 cents; per week, 12 cents.
By Mail, Prepaid
One year, $4; six months, $2; three months, $1.25.

Should Elect Schneider

[An Editorial by Robert M. La Follette in La Follette's Magazine.]

PROGRESSIVE voters, men and women alike, of the Ninth Congressional district should be up and doing for the forthcoming election. An important duty lies before them. A desperate effort is being made by the big business and reactionary interests generally of this district to defeat George J. Schneider of Appleton, the progressive republican nominee for congress. They will fail ingloriously if the progressive citizens of the district individually turn out for the election and get their neighbors to do likewise. The recent primary vote demonstrated that the district is overwhelmingly progressive in sentiment. All that is necessary to secure a progressive congressman then is to see that the progressive vote turns out in force.

The Ninth district is the Wisconsin battleground in this election. The eyes of the whole state are upon it, and to no little extent the eyes of the nation. It is the only district in the state in which the reactionaries are making a special effort to win. They have brought out as their candidate a man who was not only defeated in the recent primary, but one who is willing to disregard the law which plainly prohibits judges from being candidates for office during the term for which they were elected. Are the voters of the Ninth district ready to condone and approve such flouting of the law, which is the more serious when committed by one particularly sworn to uphold and administer it? The Wisconsin law says on this point: They (supreme and circuit judges) shall hold no office of public trust except a judicial office, during the term for which they are respectively elected, and all votes for either of them for any office except a judicial office, given by the legislature or the people shall be void. Blue Book, 1921, p. 590.

His supporters admit the irregularity of his candidacy by saying that in case of his election the question of his eligibility will be put up to Congress. Do the voters of the district feel that they could trust a man who is willing to disregard a law so plainly stated? Would his pledges be worth anything after election?

Mr. Schneider was fairly nominated at the recent primary and is entitled to the support of every republican voter in the district. All the progressive leaders of the state are urging his election. Furthermore, he is a man of ability and influence, who would be a force for good at the national capital. For these reasons he is being fought by the reactionary interests. They do not want that kind of a man in Congress.

Schneider's candidacy should make particular appeal to farm and city workers. Schneider was born and reared to manhood on an Outagamie county farm and therefore has a sympathetic appreciation of the problems of the farmer, as well as those of the city worker. As a promoter and official of organized labor, he has won a high place among his fellow workmen. He is himself an expert paper-maker and for years has been one of the vice presidents of the International Paper Makers' Union. He is also a member of the executive committee of the Wisconsin State Federation of Labor. He has traveled widely in this country and Canada, studying the paper-making industry, making addresses, organizing paper-mill workers and seeking to improve their conditions generally. The change from a twelve-hour day in the mills to the more humane hours now observed was in part, at least, due to his interest and activity toward this end. He has also been active in promoting cooperation between farmers and organized labor, as exemplified in the Farmer-Labor League, now a strong organization. Throughout all his course he has been a strong and loyal supporter of the progressive movement and progressive policies in Wisconsin.

The state of Wisconsin should send a solid progressive delegation to congress this year. The primary showed an overwhelming sentiment favoring this. It would be as unfortunate as it would be anomalous were the voters of the state to return a landslide endorsement of progressives in general in the state and then permit the Ninth district to show up as a black spot. This must not be. The nation is watching Wisconsin, and a great responsibility is placed upon the voters of the Ninth district.

Voice of the People

THE CASE OF LEONA

[To the Editor]—Concerning the debate that has arisen over the case of 16-year-old Leona I would like to sketch my view of the controversy.

I am not a friend of the man who wrote the story nor the paper that printed it. Without going into the question of whether there were errors in the story I think a sketch of the history of that case and similar ones is interesting.

Was a time when Madison had old fashioned courts of law that followed the "rules in the book" but them days have apparently gone forever.

Leona is a girl of 16. It is admitted by the Chief of Police of Portage that the girl is more sinned against than sinning and he says "she is not a bad girl". Without discussing the merits of other members of the family let us trace Leona's steps.

She came to Madison where she was charged with being too flighty for her own good and she fell into the clutches of a Madison police woman.

She was placed on probation for one year and then her troubles began. She was turned over to the child "welfare" board, almost a synonym for the Public Welfare association, and was farmed out to one of the close friends of the organization who happened to be hard up for a maid.

This 16-year-old girl did the family washing, cooked, cleaned and did all, and probably more work than a mature woman would be asked to do.

She ran away and went home to her folks in Portage. Her employer had lost a cheap servant and was in danger of being forced to employ an independent girl, one who could set her own wage rate or could quit if conditions were unsatisfactory. Machinery of the "welfare" society was set in motion and through its influence a warrant was sworn out and the police woman was delegated to go to Portage and drag the child from its parental home. This was accomplished in spite of the objections of the father who threatened the Madison court and a few other institutions in his anger. (The city paid for the return of the runaway hired girl.)

In court she was freed again on promise that she would go back to her position of servitude and would continue to do the dirty work for the period of probation for one year.

I have been in close touch with many courts influential family for the remainder of her of the state and have been in a position to watch those of Madison rather closely for two years. I have seen many funny ones but this system of peonage certainly does deserve an airing. If the reporter made a mistake when he wrote the story, it surely was a valuable mistake if it calls attention to a condition of refined slavery that exists in this most refined city.

Why must a small group of women run a court's business? Isn't it about time that the law book be consulted occasionally and the fancy work that has been put into court procedure eradicated. What next?—Citizen.

MORE ABOUT TAXES

[To the Editor]—It is true that we can not look for any great immediate reduction of taxes in the state, even with a progressive administration at the helm. We can make up our mind to that fact—as long as our local governments in towns and counties keep on piling up expenses. In our township, about 3-5 of our total tax is created by appropriations right at home to run our schools and our county business, while the state eats up only 2-5. And if we do not practice economy at home, how can we expect the state administration to do it? But even with these facts in view we must admit that there is something radically wrong with our taxation system. Our present system seems to be based on the biblical passage: "He who hath shall be given more, and he who hath nothing, from him shall be taken even that which he hath." In other words, we are feasting on the poor man's only lamb. We, of course, assess tangable, conspicuous property such as farm lands and city lots and buildings, but we exempt money and its equivalent, such as stocks and bonds running up to the billions. There is about 12 billion dollars worth of exempt bonds alone in the country—held by the big financiers. But John Johnson pays taxes on his mortgaged farm, and a big interest on the mortgage besides. There is absolutely no justice in such a system. But add to this also the 3000 corporation and public utilities in the state who have not only dodged their income and surtaxes, but who have with the kind aid of the state tax commission, had a nice little premium on low realty assessment.

The assessment of public utilities has been taken out of the hands of the local assessor and placed under the jurisdiction of the tax commission. There must be a reason why. The local assessor would of course treat them like other mortals and assess them for "full value". And that would not smack of special privilege. Ole Olson lives in a mortgaged house located on a mortgaged piece of real estate which is assessed for 100% of "full value" (according to the "sales method". Not so with private corporations known as public utilities.

Take as an example the light and power company at Chatek. According to their own figures their true valuation is $55,000.00. And this plant was assessed by the state tax commission to the tune of $20,000.00, which is about 1-3 of "full value". Now if all so-called public utility corporations in the state are treated the same way, we need not wonder why the poor man's taxes are high. The real and personal property of "the people" is assessed 100% of its true value in Barron county, and in some townships even 108%.

In the spring of 1921 when the bottom fell out of farm land and everything else, the assessor of income of Barron county raised the valuation in our township $475,000.00, even though the local assessor had raised the real estate valuation 15% above the figures of 1920.

Now compare the item of the Chetek Light & Power Company. In 1920 said company was assessed $25,000.00 on a "full valaue" of $55,000.00, and in 1921 it was lowered to $20,000.00. So "there must be something rotten in Denmark."—John Waldal, Chetek, Wis.

THE MINNESOTA ACTION

[To the Editor]—Thos. H. Canfield, Secy. Minnesota State Fair Board, makes a decision barring Sen. La Follette from speaking in the Hippodrome at the state fair grounds, and shows the calibre of the man he is. Of all the fool things he may have done in the past this reaches the acme of his achievements.

A man so narrow as he has shown himself to be has no place on a state fair board. Who does that state fair property belong to up there in Minnesota? Big B. or the people. What "rot", Mr. Canfield—Pro-German and socialist—fine "bunk."

Mr. Canfield's attitude has made thousands of votes for the farmer candidate, Mr. Shipstead, and a few fool moves will certainly elect him. Keep it up, Mr. Canfield, you are earning your salary. No doubt La Follett's star is rising, yours is setting.—Baraboo.

BUSHNELL'S CARTOON MOVIES OF NEWS EVENTS IN EIGHT REELS

Our Last Word on Health

Willie Summers—
Senior "Med"—
"I'm a doctor"—
Willie said.

Four years practice—
Unpaid rent—
Back to farming—
Willie went.

A good deal of hydrophobia is fido-phobia.

The essence of a fruitful medical practice is convalescence.

Knock the "I" out of health and you have the place where mosquitoes breed.

Who remembers when luckless victims of the rabid dog took long pilgrimages to have the "mad stone" applied?

There is this about fads: "When the tumult and the shouting dies," there is usually a perceptible residuum of worth.

Small pox is a specific infection, is as virulent as ever and is no respecter of persons. Vaccination offers the only protection.

About 15% of us will show a "positive blood Wassermann," if you know what that means. Fifteen rotting apples in a case of sound ones means the same thing.

A scientist has succeeded in extending the normal, average life of a fruit fly 900 times. What will become of us if the common house fly acquires this secret of longevity?

"Like cures like"—is good, if true: but don't bite the dog that has bitten you.

Seventy-five years ago, a New Hampshire-born man, Horace Greely, gave the advice, "Go West, young man." Today, New Hampshire is saying to young westerners, "Come East, young man." A board of publicity, serving without pay, is endeavoring to place before young western farmers, of American type, the advantages of New Hampshire. This attempt to reverse the course of American emigration is almost revolutionary and is confined wholly to those already farmers and to those of the Nordic stock.

Just Folks

by Edgar A. Guest

WHEN I WOULD REST

At times when night has settled down
And shut away the noisy town,
I take it in my head to look
And ramble through an ancient book,
A restful hour thus spending.
But surely as I settle there
In comfort in my easy chair,
There comes this order ringing clear:
"I wish you'd go at once, my dear,
The furnace fire needs 'tending!"

If I should lie me down to doze,
And snatch a little sweet repose,
To lose myself to pain and strife,
The barter and the trade of life
And all its hate offending;
The moment that I close my eyes
I then am called upon to rise
And she will whisper sitting near:
"I wouldn't go to sleep, my dear,
The furnace fire needs 'tending!"

From sere October unto May
The furnace runs the live-long day
Unseen; unhelped by mortal hand
It does its work to beat the band
And keeps the heat ascending;
It seems to need no touch of care
Until I find my easy chair
And settle down, and then I hear
Her one insistent cry: "My dear,
The furnace fire needs 'tending!"

There is no perfect peace, they say,
No one untroubled lives his day
Life's irritations catch us all,
The rich and poor, the great and small,
From which there's no defending.
Yet why, I wonder, should it be
One restful hour's denied to me,
Why must this always interfere
When I have settled down? "My dear,
The furnace fire needs 'tending!"

(Copyright, 1922, by Edgar A. Guest)

OWNS ACTIVE VOLCANO

By H. H. Dunn

THE United States Government has lately come into possession of the only real live, active volcano between the Canadian border and the Mexican line, and one of the two active peaks on the continent of North America, the other being Mount Colima, on the southwest coast of Mexico. Since Uncle Sam took over the American volcano, it has been costing him $5,000 a year to maintain it. Now, however, if the Senate approves a measure known as the Raker Bill, passed by the House of Representatives in March, the $5,000 limit will be taken off, and the volcano given support commensurate with its standing as the only thing of its kind within the continental area of the United States.

The volcano is Mount Lassen, in the southeastern part of Shasta County, in Northern California, about 200 miles, as the airplanes of the Forest Service Patrol fly, from San Francisco. The peak, which is 10,437 feet in height, is within, though on the western edge of Lassen Volcanic National Park, approximately 81,000 square miles in area, of which only about 800 acres are owned by parties other than the government. The whole of this park, when is filled with mud-springs, geysers, boiling lakes, as well as streams and lakes of cold water, cinder cones, burned-out craters and lava beds, lies above the 5,500-foot level, and presents a greater variety of manifestations of the activities of earth's internal fires than does the Yellowstone. Because of its comparative inaccessibility, and the lack of accommodations for tourists, sight-seers and campers, however, the wonders of Lassen Park are virtually unknown to Americans.

At the Madison Theatres

KATHERINE MAC DONALD COMING

May McAvoy in "Through a Glass Window" will be shown at the Strand Theatre for the last times today. There is also being shown an A-1 St. John two reel comedy "Special Delivery", a Pathe Review.

Katherine MacDonald in her latest First National attraction "The Infidel", and a new two reel Buster Keaton comedy "The Electric House" will be the features at the Strand Wednesday to Saturday.

WALLY IS GHOST CHASER

Wallace Reid gave one of the happiest interpretations of his career at the Majestic Theatre where "The Ghost Breaker" is showing all this week with big success. He is seen as a young American who undertakes to clear a Spanish castle of some undesirable ghosts which have chosen to inhabit it for purposes of their own.

LIGHTING EFFECTS IN "HINDU"

The many who love detective stories will keenly appreciate the mystery of "The Hindu" in which Walker Whiteside is at the Parkway tonight only. Thrills and surprises follow in quick succession. Mr. Whiteside will play an inscrutable princeling of the cryptic Far East, and he will have as his leading woman the distinguished emotional actress, Miss Sidney Shields. One of the outstanding features of "The Hindu" is the lighting effect through the centre window in the Indian Prince's palace. Many natives of India, as well as Occidentals who have lived in that part of the Orient, have expressed their wonderment at the ever changing prismatic colorings which they claim are to be seen only in India's twilight and midnight sky.

FOOTBALL TEAM AT ORPH

Heading affairs the last half of the week at the Orpheum will be LaBernicia and her company of clever dancers in the brilliant and spectacular dance creation "A Night at Mardi Gras" Manager Scharnberg will act as host to the University Football squad at the first performance Thursday night. Immediately after the show the players will entrain for Minneapolis. Special arrangement are being made to give Orpheum patrons play by play results of the Wisconsin-Minnesota game at the Saturday matinee.

A settlement worker was speaking of the relaxed moral standards that she found among the people in her district in New York—owing, she thought, to the upsetting conditions of the war period.

"One boy I knew," she said, "was recently sent to the reform school, and a neighbor was trying to console the lad's mother.

"'Yes,' said the mother, 'it is a shame. He was such a good boy, too. Everything he stole he used to bring right home to me.'"—New York Sun.

Joe is in the fourth grade, and recently his teacher decided to try to find out the effect of her lessons in ethics; so she called for compositions from her pupils telling what they hoped to do in life when they grew up. Joe's composition read:

"When I grow up I want to be a policeman or a soldier or a cowboy. When I am a policeman I'll arrest everybody. When I'm a soldier I'll fight the whole world, and when I'm a cowboy I'll lasso all the people. When I get through with these jobs, I want to be an engineer so I can run over everybody. They will say I'm a very desperate man."—Ladies' Home Journal.

The language of love is inexplicable. In her letters, the choir singer referred to her portly and bald-headed pastor as "my cute babykins." In his reply, he said: "Crown me king of the gypsies." They say that love is blind. It also must be cuckoo.

On the Side

POLITENESS PAYS

The bur-gu-lars are most polite
These days, the papers say.
They treat their victims very white
And have a charming way.

They hand them smelling-salts and such
And tie 'em up with silk
That's soft and wielding to the touch,
They honor whom they bilk.

They say: "Now, madam, please be still
And don't say anything.
While we go through your private stuff
(Please pass that dinner ring).

For really I'm a polished gent,
I know the ethics well,
But in your dome I'll make a dent
If you let out a yell.

"I know that you will gladly part
With all your jewels now
If I, with hand upon my heart,
Pull off a courtly bow.

True courtesy is scarce indeed,
Folks, try the other way.
Us guys, we are the only ones
Who make politeness pay."

* * *

The repugnance to jury duty is rapidly passing, we believe. In Boston the other day a jury in a liquor case was given one quart of rye and one quart of gin, and after deliberating over the evidence in the jury room, returned a verdict of "not guilty." The evidence presented by the defendant was sufficiently strong to clear him.

* * *

One New York candidate is accused of being a "flopper." The worst will not come until they call him a "flapper."

* * *

But this will not be an old-fashioned winter so far as prices are concerned.

* * *

Some juries get very sleepy. For instance there is one referred to by a New York paper when it said: "He spent the terrible three-hour interval while the jury was out taking a nap in his cell."

* * *

Scientist says a shark is harmless if you keep him entertained. About the only way you can entertain a shark is to let him bite a few of your legs off.

* * *

Met the real old-fashioned fellow the other evening. It looked like rain so he had discarded the straw hat with the trolley attached and was sporting the heavy, white satin-lined derby while carrying an umbrella. He wore that old-fashioned combination, the black coat and vest accompanied by the striped trousers, wired celludoid collar and little made-up bow tie attached to the collar button. On taking off his coat he, as usual, forgot to take that little wire arrangement from beneath his coat collar and that article released from its duty of keeping the collar shaped flew across the room and imbedded itself in the wall. In the excitement the little, black, laundry collar button fell from its position as stud in his shirt front, and the toothpick dropped from behind his ear. He said he wore woolen underwear all summer, he had heard of B. V. D.'s once, but thought it was a radio station in Newark. He has never shaved himself and has his own cup with the gilded monogram on, in the barber shop. His faith in old-home remedies is wonderful, and he still wears his right sock around his neck to relieve a sore throat. He's old-fashioned enough to keep his money in a savings bank AND HE STILL HAS IT.

* * *

There is quite a lot of difference between a fool and a darn fool. The latter is one who gets stung twice in the same place.

* * *

The weather has a long record of public service, which extends back in history as far as the flood. In fact, it was at that very time that the weather performed its greatest service to the world. For a long time the crowd of cynics had poked fun at Noah for building the ark. They tried to make him out a fool. Then along came the weather, promptly on time, and for the first time in the history of the world a bunch of knockers got exactly what was coming to them.

* * *

Actress says sleeping out of doors makes a person beautiful, but we have never seen any prize beauties among the park bench gang.

* * *

Civic pride, of course, is a wonderful thing, but some towns have been civic-prided to death. They have had civic pride to the exclusion of everything else. There were no sidewalks worth mentioning, houses were painted once in fifty years, the drainage system was so poor that water stood in the streets for a week after a rainstorm, a stranger was about as welcome as a case of smallpox at Ellis Island, and the telephones worked every other Thursday, but the folks got together two or three times a week and whooped 'er up for civic pride. It is perhaps a good thing that these towns have civic pride, however. A town must have something.

* * *

TODAY'S WISE CRACK.

No beautiful woman would ever consent to a woman jury if she were on trial for murder.

* * *

When society doesn't know where else to go it returns home for a few days.

* * *

One man says there is too much doggerel in the category of modern poetry. That would indicate that perhaps it is too full of animal spirits.

* * *

It was the first day of school and the teacher was taking the names of the children, those of their fathers and the business of each one. Small Lucy gave her name and that of her father, but hesitated and became silent when it came to his business. Urged by the teacher she blushingly said:

"He is Aunt Jane that does the woman's page and the beauty column of the Daily News."—Country Gentleman.